Victoria Daily Times

VOL. 108 NO. 116 ** VICTORIA, B.C., FRIDAY, MAY 17, 1946—18 PAGES PRICE FIVE CENTS

Weather Forecast

Victoria and Vicinity—Saturday: Light winds tonight and Saturday, clear, moderately warm. Thursday's Temperatures—Min. 46; Max. 61. Sunshine: 13 hours 42 minutes. Temperature noon Friday, 56

LATEST

Ask Restoration Of Milk Subsidy

REGINA (CP)—A resolution urging the federal government to reconsider the decision to remove the consumer subsidy on fluid milk June 1 and to maintain the present ceiling price, was filed here today by Ald. A. C. Ellison and will be discussed at the next meeting of the City Council May 21.

Cuba Nips Revolt

HAVANA, Cuba (AP)—Maj.-Gen. Genovevo Perez, chief of the Cuban army, said this afternoon a small "revolutionary movement, headed by an army group with civilian connections," was frustrated in an attempt to seize army headquarters at Camp Columbia early today.

He said authorities learned recently that the revolutionaries intended to seize the camp by displacing or killing key officers residing at the base.

Hijackers Hunted

MONTREAL (CP)—A gang of hijackers which has been looting railway company trucks in Montreal for the past year and recently switched operations to the surrounding countryside was believed broken today by provincial police, who announced they were holding seven men for questioning and had recovered merchandise worth about $3,000.

Redin Trial June 25

SEATTLE (AP)—U.S. District Judge Lloyd Black today dismissed one espionage count, because of its technical phrasing, and set June 25 for trial of three espionage counts and one conspiracy count returned by a grand jury against Nicolai G. Redin, 29-year-old Russian naval lieutenant formerly stationed here.

Foundrymen Strike

VANCOUVER (CP)—Striking workers in British Columbia increased today as 500 foundry employees walked out in Vancouver demanding increased wages and a 40-hour week.

John Frame, chairman of the Foundry Union strike committee, said there had been no "real" negotiations since Wednesday night and that employers had refused to meet representatives of the Metal and Chemical Workers' Union (C.C.L.) He said conciliation efforts had failed.

Kidnapped Man 'Doesn't Remember'

CHICAGO (AP) — Detectives said today that Edward P. Jones, wealthy negro and purported boss of "policy" gambling in Chicago, had been released by the abductors who kidnapped him last Saturday.

They said the 50-year-old negro was "safe and sound," but did not say whether a ransom had been paid.

Later Jones appeared at the Central Police Station and said he did not know any of the abductors or where he had been held for the last five days, and said he "did not remember" if the kidnappers had demanded ransom.

Jones disclosed that during the time he was held by the abductors he was forced to lie on a bed and was under constant guard.

B.C. Milk Price Increases June 1

The price of milk in B.C. will increase two cents a quart on June 1, it was announced today by members of the Victoria Pasteurized Milk Distributors' Association and Vancouver Island Dairymen's Association.

Milk now selling at 11 and 13 cents a quart in Victoria will rise in price to 13 and 15 cents a quart owing to the fact consumers are now asked to absorb the two cents previously paid by the Dominion government.

This price was set as a ceiling some time ago, but had been held to 11 and 13 cents a quart by the Dominion grant.

This announcement followed on the statement by Agriculture Minister Gardiner in Ottawa Thursday that control of prices would revert to the provincial milk boards.

As B.C. is without a milk board, distributors say they will automatically put Prices Board ceilings into effect.

However, the distributors point out, there is no actual increase in the price of milk, but on June 1 all milk consumers will be asked to pay that part of the price of every quart which was originally paid by the government grant.

Truman Orders Railways Seized; Strike Still On

WASHINGTON (AP)—President Truman signed an executive order this afternoon taking over the railroads of the U.S. in an effort to prevent a strike set for 4 p.m. tomorrow.

Minutes earlier, union leaders had said they would not ask their men to stay on the job if the government did seize the roads.

Asked whether the strike would go on as scheduled, President Alvanley oJhnson of the trainmen's brotherhood told reporters: "Yes, sir."

President Truman in a statement, called upon the railroad workers to co-operate and remain on the job.

Presidential Secretary Charles G. Ross said that the Office of Defence Transportation would operate the carriers.

The President said:

"In the strike situation thus confronting us governmental seizure is imperative for the protection of the rights of our citizens."

Mr. Truman said, however, he had asked the parties at odds to keep negotiations going with a view to obtaining an agreement which would permit return of the railroads to private ownership at the earliest possible moment.

The seizure is effective today.

A strike would involve 250,000 engineers and trainmen.

Britain, U.S. Make Pact On Food Crisis

WASHINGTON (AP) — Herbert Morrison, British Lord President of the Council, announced today an Anglo-American agreement has been reached with reference to the world food crisis.

A joint communique, giving details, was expected later in the day.

Mr. Morrison came here to consult President Truman and other U.S. officials on famine conditions and remedies. Following a call on Mr. Truman this morning, the British official said his mission had ended.

OTTAWA (CP) — Herbert Morrison, British spokesman, has completed food talks in Washington and will come to Ottawa tomorrow by air, it was learned

'Blue Baby' Condition Reported Improving

Reports on the condition of Janet, Victoria's "Blue Baby," following her delicate heart operation Wednesday, indicate she is making good progress, according to her grandfather after he had spoken with Janet's father last night over the telephone from Baltimore.

The conversation revealed that Janet's parents were allowed to see her yesterday and that "she recognized us." The "Blue Baby" had a temperature yesterday but X-rays were taken and showed her chest was in good condition.

Loading Last Lumber Until Strike Ends

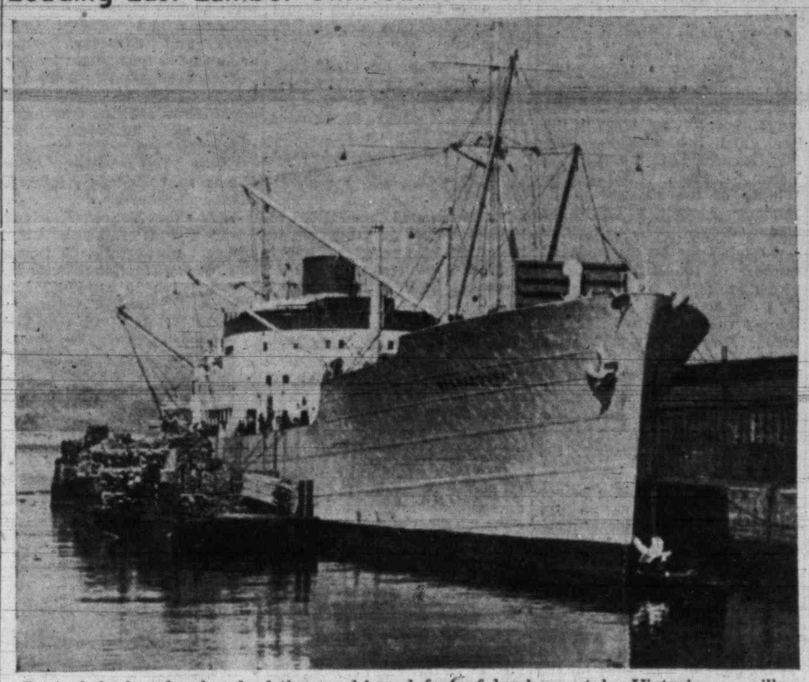

Part of the last few hundred thousand board feet of lumber cut by Victoria sawmills before the strike of the I.W.A, closed them down is being loaded into Ms. Barranduna at the Canadian National Railways docks here. This vessel may be the last to load lumber in Victoria until the strike is over as only two other scow-loads of lumber which has not been declared "hot" by the strikers, remain at sawmills.

Albania's Russian-Sponsored Bid For U.N. Membership Delayed By U.S.

NEW YORK (AP)—The United Nations' Security Council today adopted unanimously a United States resolution which in effect delays immediate consideration of Albania's request for admission to the United Nations.

The council then adjourned, subject to the call of the chairman.

The resolution offered May 10 by Edward R. Stettinius, U.S. delegate, provides that all applications for United Nations membership submitted not later than July 15 shall be considered by the Council in August.

Albania's application is the only one on file.

GROMYKO VOTES

Andrei A. Gromyko, Soviet delegate, called the Stettinius proposal "useless" in view of the new rules on admission adopted today by the Council, but went along with the other delegates when the vote was taken.

Poland's delegate, Dr. Oscar Lange, voted for the resolution after remarking he desired to make sure it "is not an attempt to postpone" consideration of Albania's application.

Mr. Stettinius said the United States would do everything in its power to see that every applicant was given the fullest consideration.

Albania is sponsored by Yugoslavia, not a member of the Security Council, and is supported by Russia and Poland. Britain has opposed the Albanian application, but the British delegate did not speak on the point today.

The resolution provides applications received up to July 15 will be turned over to a Council subcommittee for a report and then considered by the Council "at a meeting or meetings to be held in August, 1946, for this specific purpose."

NEW CHAIRMAN

Taking office as president of the Council today was "Monsieur X," late of the French underground. He is Alexander Parodi, 44-year-old Parisian.

He took his seat at the crescent-shaped Council table today for the first time as France's permanent delegate, replacing Henri Bonnet, French ambassador to the United States, who served temporarily. As President of the Council he succeeds Dr. Hafez Afifi Pasha of Egypt.

It is a Council rule that each delegate shall serve one month as chairman in the English alphabetical order of the countries on the Council. Mexico will take over June 17.

M. Parodi attained fame among the French as one of the top resistance leaders.

In 1944, he was named Gen. de Gaulle's representative of the government inside France. He heard the French radio in Algiers announce the appointment of "M. X" and a few days later word arrived through the underground that "M. X" was Parodi.

Known as "Kartus" and "Cerat" in those days, M. Parodi raised more than £60,000 monthly for the underground, particularly for its newspapers.

Stolen Car Back In 6 Minutes

City police believe they set a speed record today in returning a stolen car to its owner.

A California visitor, R. E. Crossman, registered at the Empress Hotel, reported at 10.15 this morning his car had been stolen from a driveway of the hotel.

Taking a description of the car and its license number in routine manner, police informed the tourist they would make every effort to locate and return the missing automobile to him.

Detective P. W. Richards was just leaving the police station on official duties when the call came in, and he jotted down the particulars.

On walking up Fisgard Street outside the station he saw the stolen car parked at the curb, investigated and found the ignition wires had been crossed allowing anyone to start the engine.

He got in, drove the car to the Empress Hotel, and Mr. Crossman had it back in his possession within six minutes of the time he phoned the police.

I.W.A. To Picket Victoria Users Of 'Hot' Lumber

Builders using "hot" lumber removed from retail lumber yards today through striking woodworkers' picket lines will themselves be picketed, I.W.A. officers here announced today.

This is the final move of the woodworkers to halt the distribution of lumber in Victoria.

At 8 this morning the striking woodworkers threw picket lines around three unorganized retail lumber yards. One of the firms, Victoria Retail Lumber Yard, 1901 Government Street, agreed not to move lumber from its yard through the picket line.

The other two yards, Stewart & Hudson Lumber Yard, 405 Gorge Road, and Sidney Lumber, 2116 Government Street, continued to move lumber out today through picket lines.

E. P. Hudson of Stewart & Hudson said the lumber in his yard had been sold and paid for previous to the strike and the firm had contracted to deliver it.

About 50 pickets at each lumber yard permitted the trucks to pass through their lines. The pickets had been instructed by the union local headquarters not to talk with the truck drivers or do anything which might cause trouble.

Ask 'Hot' Lumber Be Not Used

As soon as each truck moved from the yards it was followed by pickets in a car. When the lumber was dumped the pickets marked it as "hot," and asked the builders not to use it.

No report was available on whether the builders had agreed to this, but union officers said if the builders refused the scene of their operations would immediately be picketed.

This would mean that truck drivers belonging to the Teamsters' Union would make no more deliveries to these builders, as this union had given the I.W.A. assurance that it would respect the woodworkers' picket lines.

One load of lumber was taken from the Sidney Lumber yard to Sidney.

While little likelihood of government action in the strike of the 37,000 woodworkers in the province was seen before next week, the following developments were noted locally:

1. Workers at Sweeney Cooperage will walk off their jobs at 10 Monday morning if negotiations for a new union contract are not completed by that time.

2. Two small logging operators are expected to sign the I.W.A. contract and resume operations immediately.

3. One Victoria lumber plant, Slater Mills, Johns Street, was operating today after having signed the I.W.A. contract Thursday.

4. Night picketing of Victoria sawmills and lumber plants will be replaced by a night patrol.

5. I.W.A. officers are considering the release of poles at Sooke to permit pile-driving operations to continue.

Labor Minister George S. Pearson today had no comment to make on the strike. Thursday R. V. Stuart, head of Stuart Research Ltd., negotiating firm for 147 of the large coast operators, had asked that a referendum be conducted among the strikers to determine their reaction to the operators' offer of a 12½-cent wage boost. The union had asked a 25-cent boost and had later suggested it would cut its demand to an 18-cent-an-hour boost.

In Ottawa it was indicated no action would be taken until the report of Chief Justice Gordon McG. Sloan on the conciliation move last Tuesday had been studied.

May Stop Work Till August

Meanwhile in Vancouver Mr. Stuart announced lumber production in the province probably would not be resumed on a full scale until next August as the fire hazard season is rapidly approaching.

"These dry conditions of the forests might serve to continue the shutdown of the lumber industry, making the present tie-up last much longer than either party expects at this time," he said.

Cutting off of laundry services in Victoria is threatened if the strike continues. Most laundries use hog-fuel and sawdust in their steam plants. These fuel supplies have been cut off since the International Woodworkers of America effected their province-wide strike at 11 Wednesday morning.

Meanwhile the union has indicated it would permit removal of two scows loaded with lumber at the Cameron Lumber Co. Ltd. to be moved to the C.N.R. wharves for loading onto ships. The lumber was cut and loaded on the scows before the strike deadline, union officers said.

Referring again to the retail lumber scene, union officers said they had effected an agreement with the Victoria Retail Lumber Yard whereby the firm will make no effort to move lumber from its yards on condition the union would permit some shingles on scows here to be taken into the yard for storage.

Picket captains and squad captains met at the local office this afternoon.

WIVES TO MEET

A meeting of the wives of the strikers is scheduled for 8 Monday night at the same office.

Union officers reported no striker had failed to answer the call for picket duty, and that all of the 700 men out in Victoria had served in some way, either on picket lines or on strike committees, since the walkout was effected Wednesday morning.

Meanwhile possibility of northern and interior logging and sawmill workers joining the strike was feared as negotiations continued. Union and operator negotiators met this afternoon.

PAPER RATIONING

In Seattle it was reported newspapers as far east as Oklahoma had started tightening their newsprint belts in preparation for the possible spread of the C.I.O. loggers' strike.

I.W.A. officials in Portland, Ore., started counting results of a strike vote conducted during the past three weeks among the 50,000 members of the union in Washington, Oregon, Montana, northern Idaho and northern California.

Daily newspapers in British Columbia also are considering further paper rationing which will be necessary if the strike continues.

Pistols, Stilettos Handcuffs In Plane Wreckage

RICHMOND, Va. (AP)—As authorities continued attempts to identify positively 18 of 27 persons killed when a Viking airliner fell through murky weather and crashed in swampy pineland here Thursday, H. G. Myers, civil aeronautics authority inspector, said the Federal Bureau of Investigation will be called in "because there are some things we can't account for."

He said two pistols, a part of another gun of some sort, two stilettos, a pair of handcuffs and a police whistle were discovered amid the twisted wreckage.

He said repeated explosions heard by at least one witness following the crash could have been bullets going off.

The identify of nine of the bodies burned beyond recognition when the DC-3, on a charter flight from Newark, N.J., to Atlanta, Ga., was forced down, was determined from cards, letters and other articles found in their clothing. No Canadians were aboard.

Of the 27 killed, 24 were passengers.

U.S. War Dead To Be Brought Home

WASHINGTON (AP) — The United States servicemen who can't be mustered out will start coming home from overseas this year to a final resting place in this country.

They are the dead—men and women whose names on casualty lists went toward paying the battle price of 328,000 lives which the Second Great War cost the United States.

They'll make their last voyage home in funeral fleets of white ships, marked from bow to stern with the purple band of mourning.

President Truman gave the official signal for the sombre movement when he signed legislation Thursday providing for the final burial of the country's war dead. It gives next of kin the choice of having their service dead returned to the United States for final burial in national or private cemeteries, or of having them rest in U.S. national cemeteries abroad where they fell.

Taking Of School Census Under Way

B. C. Gillie, principal at Willows School, instructs Grade 7 and 8 pupils in the correct procedure to be followed in taking the census of all children of the Greater Victoria area. The census got under way in most districts Thursday and is continuing today and Monday. A few schools reported the census virtually completed.

In starting the children out with their mimeographed forms and their credentials, signed by J. F. K. English, municipal inspector of schools, Mr. Gillie stressed that they must ask questions courteously and explain that the purpose of the census is to ascertain how many children there are in each school district in the area. This information will enable the Union School Board to determine school district boundaries for next year, and also to give an indicaton where new schools or additions to present schools will be needed as the under-school-age population reaches six years of age.

Mrs. B. C. Morgan of 2263 Musgrave Street answers the census questions about her three-year-old twins, Ronnie and Russell, as Lorna Hallsor and Joyce Watson start the canvass of the block allotted to them.

Jap Deportation Case Set For July

Appeal to the Privy Council against the orders-in-council concerning deportation of Japanese from Canada will be heard at the July sittings of the court, Attorney-General Gordon Wismer, K.C., was informed today by Ottawa.

Mr. Wismer previously had stated the appeal would be postponed to the fall sittings because of the illness of Aime Geoffrion, K.C., counsel for the Dominion government. He learned today, however, that because the orders-in-council will lapse at the end of the war emergency period, the Dominion government is appointing another counsel to contest the appeal and it will be proceeded with in July.

KENT'S

Attractive **ODDMENTS** for the Home!

Colored Glass Sherbets, 6 for 1.95
Cups and Saucers 1.95 and 2.00
Glass Relish, Water and Console Sets, 1.95 and 2.00
3-Piece Colored Ash Tray Nests 1.95
Cocktail Set, 9-piece 29.75
California Pottery Bowls 4.25 and 6.75
English Vases, 1.50 and 1.95
China Figures, 5.45 to 13.65
China Birds, 5.00 to 12.00
Mahogany Trays, 2.75 and 5.50

641 YATES — Electrical Household Appliances and Musical Goods

ANNOUNCEMENTS

Arion Club (male voices) 108th Concert, Wednesday, May 22, 8.30, in Empress Hotel Ballroom. Assisting artist: Agnes Simpson, A.T.C.M., soprano. Guest tickets 75 cents, from members and music stores. ***

* * *

A variety of house plants, china and kitchen oddments, hotplates needing repair, cutlery 3 for 5c, good quality small size shirts. Committee for Medical Aid for China, 737 Pandora. ***

* * *

Dime Messenger Service offers to every householder a prompt and reliable delivery service for your utmost convenience. G 5334. ***

* * *

Drive over the Malahat, visit Shawnigan Beach Hotel, good roads all the way. One of the island's finest resort hotels, mashie golf course, tennis, sun deck, boating, swimming, fishing —Reservations phone Cobble Hill 48. ***

* * *

Esquimalt and Pacific Coast Naval History, including details of the services of admirals and ships on the station up to 1939, together with history of the forts and shore establishments. Illustrated, $1.50 at book and departmental stores. Interesting to men in the service and residents. ***

* * *

For the Bride — Emily Post's book on Etiquette. From the simplest ceremony to the most elaborate. The accepted authority on etiquette. Buy your copy from the Marionette Library, 1019 Douglas Street, E 1012. ***

* * *

Inglenook gardens. The welcome sign is always on the gate. Grand showing of early spring blooms. Special invitation from Mr. and Mrs. Robert Waddell at 3540 Maplewood Road. ***

"Family Comedy 1840"—A jolly comedy by Marjorie Bowen is being presented by Christopher Frere, with many of the Little Theatre cast under his direction, at St. Ann's Auditorium, Humboldt Street, at 8.30 p.m. on Friday and Saturday. Tickets are on sale at Cunningham Drug Store, Fort Street. ***

* * *

Natural hand-colored photos of your home and garden! Have them taken now at the height of beauty — (excellent Christmas cards!). Hester Wilkinson Studio, 745 Yates. E 2711. ***

* * *

Open Door Spiritualist Church, 714 Cormorant Street, Saturday, May 18, Silver Tea and Spring Bazaar; opened at 2.30 by Mrs. Kathleen Warner of London. Country Fair in the evening. ***

* * *

The annual (open) meeting of the Sooke Liberal Association will be held in Sooke Community Hall on Monday, May 20, at 8 p.m. General business. Refreshments. Come and bring a friend. ***

* * *

Trinity College of Music, London, England. Dean Arthur Collingwood, F.R.C.O., will conduct practical examinations in music and elocution at Victoria centre during the latter part of May. Examinations in theory will be held Saturday, June 8. Entries should reach the local secretary not later than Saturday, May 4. Mary M. Jameson, L.T.C.M., 1001 Foul Bay Road. ***

* * *

We Specialize in wedding orders, beautiful bridal veils, coronets and halos, individually styled. Miss Frith millinery, 1619 Douglas Street, phone E 4912. ***

SERVICE . . .
Repairs, Maintenance for
● PLUMBING
● HEATING
● OIL BURNERS
● COAL STOKERS
NOW POSSIBLE
C. J. McDowell
1000 DOUGLAS STREET

Chenille Bedspreads
New Shipment, With a Choice of Many Color Combinations
17.95 and 19.95
CHAMPION'S LTD.
727 FORT ST. E 2422

ORDER YOUR WINTER COAL Supply Today
Island and Alberta Coal
J. E. PAINTER & SONS
617 CORMORANT STREET
PHONE G 3541

A PENNY IS A LOT OF MONEY
Safeway prices are always low—always right to the penny—every day and every item.

PANTORIUM
A dry cleaning establishment only becomes big if it is GOOD. Pantorium is Victoria's largest, and is STILL GROWING. Call E 7155

McGeer Points Out Difficulties In Way Of 'Canada Day'

OTTAWA (CP)—Senator G. G. McGeer, Lib., British Columbia, urged in the Senate that representatives of the Senate and the Commons get together over the week-end and try to work out a compromise on the Canada Day bill.

The name "Dominion Day," which the bill would change to "Canada Day," runs through a number of federal statutes including the Bills of Exchange Act, the Civil Service Act, the Interpretation Act and Senator McGeer said he did not know how many other statutes. It also ran through provincial laws and municipal, ordinances and doubtless any number of private contracts.

"I do not want to be involved in adding more confusion than already exists in our appalling legal position by passing this bill," he said.

Generally favoring the principle of the bill, Senator McGeer said the Senate should be careful to do nothing that would cause disharmony between the English and French races in this country and should seek something satisfactory to both.

The bill was supported by Senator Vincent Dupuis, Lib., Quebec, who thought it should go farther and take the name Dominion out of the Statute of Westminster and any other statute that called Canada a dominion.

Boxing Referee Freed Of Homicide Charge

NEW YORK (AP)—Arthur Donovan, boxing referee, was cleared of a homicide charge today after a grand jury had refused to indict the internationally-known sports figure.

The jury had been investigating the death of David Stanley Corcoran, 56, an importer and old friend of Donovan, who died after a street fight April 19.

Donovan, 54, was charged with homicide after a patrolman said he had seen Donovan slap Corcoran and Corcoran fall to the street during an early-morning argument. The importer's head struck the pavement and he died a few hours later in a hospital.

Most Dominoes Went To Vic High From Fair-Sized Families

Members of the Dominoes Canadian basketball champions made a return visit to their Alma Mater Thursday when Victoria High School was host to the team members for luncheon and assembly. All but two of the basketball team were former students of Vic High.

H. L. Smith, principal, introduced the players but first made reference to the two "truants," Porky Andrews and Busher Jackson, who were unable to attend. He said that each had been one of three in their family to pass through the school which was proud to have had them. Doug Peden was also absent and was mentioned as one of five Pedens who graduated.

Chuck and Art Chapman were also in a family of five who all attended the school. Chuck spoke to the students, mentioning that he was in Grade 10, 1927, when he started his basketball career. Art caused laughter by starting with "Fellow students." He recalled that he liked it when they had visitors to speak to them so they could miss their classes. Thus he figured he was doing the students a good turn. He pointed out most emphatically that although the students may not think so, their studies were far more important than sports.

ANOTHER OF FIVE

Ian MacKeachie paid tribute to the teachers of the school who had helped them all. It was pointed out that he also was one of five children who attended Vic High.

Hank Rowe's prominent record was referred to by Mr. Smith. After surveying the good looking girls in the front row Hank said: "Well, about all I can say is I wish I was going to high school now."

Norman Baker and Alan Wright were introduced as the only two players who did not attend Vic High. Norm went to school in Nanaimo and Alan in Oak Bay.

Dave Nicol, manager of the Dominoes, thanked the school for allowing the team to return and pay its respects.

Austin Curtis, chairman of the Union School Board, praised the Dominoes for their fine record. "Often when teams travel they are noted for their rowdism," he said. "But since I am in the transportation business, it is known to me that the Dominoes are welcome in any hotel or train throughout Canada. Not only are they champion basketball players but also champions of sportsmanship and gentlemanly behaviour. They are a credit to the school, to the city and to the whole of Canada."

St. Andrew's Y.P.S.—With Max Scrimgeour presiding, the devotional period was conducted by Betty Ferrie at the last meeting of St. Andrew's Presbyterian Y.P.S. Joan Lawrence reviewed the remaining chapters of the study book. A Bible drill and recreational program concluded the meeting.

Strikers At Park Rally Appeal For Victoria Citizens' Support

Appeals to Victoria citizens to support the International Woodworkers in their strike on the grounds the cause was just and in their victory lay the victory of other workers were made at the first rally staged by the strikers at Beacon Hill Park Thursday night.

The rally was addressed by Canon Michael Colman, Bill Noble, chairman of the union local veteran committee, Darshan Singh, recording secretary of the local, and Bob Mezger, secretary-treasurer of the Victoria Labor Council, C.C.L. Roy Whittle of the strikers' public relations committee served as chairman.

Outlining the background and purpose of the strike, Darshan Singh said:

"I am here as a partisan. I am of the union and for the union. It has been a part of my life for quite a while. I am here to arouse you. I ask you to join me to seek the truth."

He emphasized that the strikers had not been led by any demagogue into staging the walkout.

"The 37,000 in this province knew there would be no pay cheque next week, knew there would be less food on the table, no clothes for a while and less milk for the kiddies," he said. "These are facts we knew before we went on strike."

Throughout the province, Darshan Singh said, 93 per cent of the workers had voted for the strike if negotiations failed. In Victoria 96 per cent had endorsed the strike.

He explained trade unionists had made sacrifices during the war because wages were pegged while prices rose, and after the war because excess profit taxes were cut while income taxes remained unchanged.

The workers, he said, were justified in the demands for wage increases because lumber operators were making tremendous profits—twice this year had been granted price increases.

The 40-hour week, the second demand of the union, was justified by the technological advances made during the war, he said, and because 250,000 in Canada now were unemployed.

A bogey had been made out of union security demands of the union, he continued, adding that a closed shop was justified if the majority of the workers asked for it.

Of the 37,000 woodworkers in the province, he said, 23,000 of them were organized and had made great advances during the past 10 years while the other 12,000 had hitched-hiked along with them.

Concluding, he said:

"We are not trying to destroy the profit system but people must come before profits. Any system that does not recognize this will fail."

He appealed to other industrial workers for support because "in our victory lies your victory," and to white collar workers and professional men because "if we suffer you will suffer."

CANON COLMAN

Canon Colman, the first speaker, had appealed for a return to basic truths in an effort to settle the dispute.

"Until you get back to essentials, I don't believe you or I, labor or management, can reach any peace," he said.

Strikes, he said, which had occurred across the continent had become the concern of all citizens.

"I am not condemning strikes," he continued. "In my personal opinion you are justified in your demands. I'm not sure you are justified in striking."

Since the two opposing parties had adopted unreal, untrue attitudes, each trying to down its opponent, each asking for a little more than it expected to get, Canon Colman suggested a possible solution lay in the appointment of an independent board of citizens of integrity, who should be charged to pass judgment on the situation.

Such a committee would have to be approved by the citizenry.

"If the union then accepted the committee it would put the onus of responsibility on the operators. And that is good policy," he said.

MR. NOBLE

Mr. Noble said from 15,000 to 18,000 veterans were involved in the strike. He urged full public support of the strikers.

"If you don't face the issue now all veterans will be organized in the greatest civil uprising in history," he said. "And they won't stop at Regina as in 1935 but will march right on to Ottawa.

"We don't fear machine guns and tanks," he said. "We have faced them before."

He said it was up to the public to put pressure on the federal government to improve conditions for veterans.

MR. MEZGER

Mr. Mezger reported that during the war net wage increases throughout the nation had been 15 per cent while the per-worker increase in production had been 35 per cent. Prices, however, which should thus have dropped by 20 per cent, had increased, he said

He said the Canadian Congress of Labor was 100 per cent behind the strike and the programs of the two unions were not different.

The collection contributed by the crowd to defray the cost of the rally totaled $50.

Decision Sought To Speed Solution Of Transit Problems

"This continued increase in passenger traffic is putting heavy strain on B.C. Electric streetcar equipment, but we are doing everything possible to keep all our rolling stock operative," said W. C. Mainwaring, Vancouver Island vice-president, in commenting on the increase of 50,000 passengers.

"We are in the difficult position at the moment of being unable to specify with any certainty what our immediate future requirements will be owing to the position of the franchise negotiations. Along with the civic and municipal officials and the public generally we are hoping that these plans may soon be finalized in order that we can have a fuller appreciation of our situation with regard to equipment requirements.

"New buses have been promised for delivery within the next month, and these we will put into operation immediately. In the larger picture, however, we will have to await completion of the franchise negotiations before we car determine our needs. Should the Greater Victoria officials follow the lead of the North Vancouver council and endorse our joint bid for the franchise with the Vancouver Island Coach Lines, then our plan of action would be definite and we could speed it to conclusion with all haste. We have previously pointed out that the change over to a trolley coach operation would require from a year to 18 months, and the sooner we could get started the better it would be for everybody concerned," Mr. Mainwaring said.

S.P.C.A. Humane Killer

Victoria branch of the S.P.C.A. has secured one of the latest "humane killers" for the disposal of small animals, it was reported at the monthly meeting of the executive. The instrument, used and recommended by the R.S.P.C.A., is expected to be delivered here from London shortly. The president, Capt. James Barr, reported that Chief Justice Manson had granted the right to appeal a case which the society had recently taken to the Juvenile Court.

A report read by the convener of Animal Week indicated public interest in the displays.

The recent tag day collection of $900.55 was added to the general funds intact.

The inspector's report for April showed that 56 investigations had been carried out, 74 inspections made, 20 animals humanely destroyed.

Nineteen animals were placed in new homes and 43 new members in April.

The president reported that no suitable location had been found for the animal shelter, nor had office space of any kind been acquired for the society to move to on May 31.

Today's Crossword Puzzle

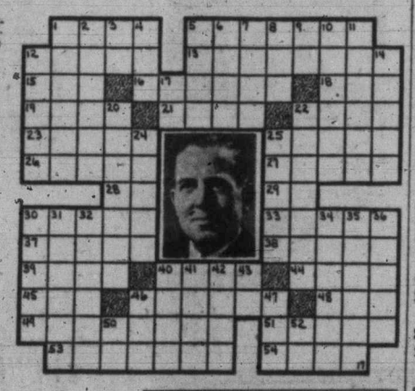

HORIZONTAL
1, 5 Pictured chairman of U.S. Committee of Economic Development
12 Throb
13 Runs
15 Recede
16 Classes
18 Make lace
19 Cut
21 Pennsylvania's founder
22 Quote
23 Pronns
25 Cast
26 Contempt
27 Prophets
28 Artificial language
29 Area measure
30 Unclouded
32 Flowers
37 Therefore
38 Decipher
39 Malaria
40 Book of Bible
44 Placed golf ball
45 Equality
46 Believers in Arianism
48 Work unit
49 Outline
51 Impure metal
53 Perfume
54 Time units

VERTICAL
1 He is a —— figure
2 One unnaturally white
3 We
4 Limb
5 Charmer
6 Unclose
7 Flowerless plant
8 Friar's title
9 Parent
10 Dress
11 Tidier
12 Nuisances
14 Simmers
17 Ensile (ab.)
20 Raised ground
23 Manila cigar
24 Sleep noisily
25 Former Russian rulers
30 Roughens
31 Envoy
32 Hardens
34 Drizzly
35 Turns outward
36 Grass-like herb
40 Ireland
41 White metal
42 Anger
43 Envoy
46 Exist
47 Short meter double (ab.)
50 Plural suffix
52 Rough lava

(Answer to previous puzzle)

Weather

An extensive high pressure area centred over the Alaskan panhandle covers the whole of B.C. today. Clear skies will be general over the province today with little change in maximum temperatures from yesterday. For Saturday skies are expected to remain clear with temperatures slightly higher.

Victoria and Vicinity: Clear today and Saturday. Winds southwest 20 today, light tonight.

Vancouver and Straits of Georgia: Clear today and Saturday. Winds northwest 20 today, light tonight, northwest 10 Saturday.

Lower Fraser Valley: Clear. Winds west 15 today, light tonight and Saturday.

West Coast Vancouver Island: Clear this afternoon becoming overcast and foggy tonight clearing during morning Saturday. Winds north 10 today light tonight and Saturday.

WEATHER ACROSS CANADA

to 10 a.m. P.D.T.	Today Max.	Today Min.	Precip.
Montreal	66	49	.37
Toronto	59	41	.37
White River	59	24	
Port Arthur	59	30	
Kenora	60	44	
Winnipeg	64	45	Trace
Brandon	68	46	.24
Swan River	54	38	.16
Yorkton	56	37	.15
Estevan	60	33	.31
Regina	58	36	.28
Moose Jaw	55	36	.01
Saskatoon	50	39	
Prince Albert	46	38	.09
Victoria	67	42	
North Battleford	56	38	
Swift Current	62	36	
Lethbridge	72	54	Trace
Calgary	72	48	
Drumheller	74	42	
Edmonton	69	42	.63
Fairview	73	39	
Grande Prairie	76	41	
Jasper	70	42	
Prince George	67	33	Trace
Prince Rupert	52	38	.34
Kamloops	84	55	
Vancouver	67	49	

Motorists Asked To Help Police In Safety Check

Co-operation of all motorists in the police traffic safety check which started in the city Wednesday for a two weeks' period was requested by Police Chief John A. McLellan today:

"Pledge yourself to practice safety while driving, and co-operate with the policemen who stop your car to inspect the brakes, headlights, licenses, horn, windshield wipers and other parts which may be in need of repair," he said.

"We need a spirit of optimism and co-operation, not a defeatist attitude," the chief said. "Some people are pessimistic about traffic accidents. They think that because there always have been accidents, nothing can be done about them. But this attitude of mind is not justified by facts. Although accidents never can be prevented altogether, the number can be reduced greatly, and experience proves that when a large number of people seriously pledge themselves to study and practice safety, the accident rate falls automatically."

The police traffic safety check which is an international drive is being carried out here on Quadra Street between Hillside Avenue and Topaz Avenue. The location will be changed from time to time to other busy thoroughfares.

Red Sought Only For Fire Trucks

The number of red cars and trucks on the roads is bothering the fire departments.

In a letter to Attorney-General Gordon Wismer, K.C., the Vancouver Island Fire Fighters' Association has recommended that a definite color, preferably white or red, be set aside for fire department vehicles, so that motorists will recognize fire trucks when they see them coming.

The association also has asked that the law be amended so that the fire departments need only supply to the provincial police license numbers of cars which fail to stop at the side of the road when fire trucks approach, and the provincial police will lay charges.

A third request is for the promotion and fostering of a fire prevention and fire-fighting educational program in British Columbia, and the appointment of an instructor to drill and advise volunteer and call firemen in modern methods.

Brentwood W.I. — Resolutions for consideration at Provincial convention were discussed at the last meeting of Brentwood Women's Institute. Classes of Dominion Remake Centre will be held at the hall every Tuesday evening.

BABY CARRIAGES
$19.50
MACDONALD'S LTD.
DOUGLAS and VIEW E 1171

OUR PRINCIPLES AND PRACTICES . . .
parallel your Physician's own high ethical standards. Your prescription is safe in our experienced hands.
FORT AT BROAD
McGill & Orme LIMITED
PRESCRIPTION CHEMISTS
PHONE G ARDEN 1196

If you have a coal stoker
And any troubles you would fix
We suggest that you feed it
With Kingham's Stoker Mix.
A Coal & a Service worth Crowing about
phone Kingham's E 1124
KINGHAM-GILLESPIE COAL CO. LTD.

Premier G. Drew Hits Appeasement

CLEVELAND (CP) — Premier Drew of Ontario said here appeasement of Russia is leading to a war more destructive than ever before and called on the United States and Great Britain to take a firm stand for the principles of freedom which are their common heritage so "the whole world, including the people of Russia, can live in peace and freedom."

Addressing the National Credit Association of the U.S. Thursday, the Premier asserted appeasement of Japan, Italy and Germany led to the Second Great War.

CANADA'S WAY OF LIFE...

Over Three Million Canadians Live on Farms!

THE Canadian farmer has become the World's largest exporter of foodstuffs.

He is a landowner, a free man, free as the air he breathes. His industry and initiative are of paramount importance, not only to Canada but to the world at large.

Imperial Bank of Canada likes to do business with farmers—solid men, independent, worthy of trust. They are the "key" men in Canada's way of life.

SERVICE TO FARMERS
Farm Loans
Savings Accounts
Banking by Mail
Victory Bonds
Current Accounts
Safety Deposit Boxes
Safekeeping
Money Orders
Farm Sale Notes

IMPERIAL BANK OF CANADA
"The Bank For You"
2680

A Smart Suit!
OUR INTIMATE KNOWLEDGE—of different individual requirements, gained from season to season through FIFTY YEARS OF EXPERIENCE enables us to produce the best result in Suits, that will please your taste.
Our "Imported British Woolens" are guaranteed. 100% pure wool and unsurpassed quality.
MAKE YOUR SELECTION TODAY!
Charlie Hope & Co.
1434 GOVERNMENT STREET E 5212
Over Fifty Years of "FINE TAILORING"

YOUTH LINES IN Stylish Stouts

Dresses

$8.95 TO $27.50

"Hard to fit" is no longer an excuse for the full-figured woman to wear youthful designs.

Our stylish stout will produce a young look that will amaze you.

Each is a masterpiece that will take you around the clock in your busy life.

SPRING SUITS

In Half Sizes

$18.95 TO $45.00

TERMS According to Wartime Prices and Trade Board Regulations

Plume Shop Ltd.

747 YATES ST. PHONE E 5621

SOFT, SMOOTH HANDS Relieve redness, roughness, keep skin soft with fragrant, mildly medicated CUTICURA Soap and Ointment. Buy at your druggist's.

Car Bank Robbers Used In Burnaby Found Abandoned

BURNABY BC. (CP)—British Columbia Police announced the recovery of a late model black sedan, identified as the automobile used in the hold-up of the Royal Bank of Canada branch here Thursday. It was found abandoned about two miles from the scene of the crime.

Four fast-working bandits obtained $8,220 in the robbery, which police say was the work of experienced operators.

"The bank," they said, "had evidently been well cased, and the entire job well-planned."

Three of the bandits, masked with stockings, walked into the bank, assaulted the manager and a customer and held a girl teller at gun-point. The fourth waited outside in the escape car with the motor running.

Working quickly, and in a manner indicating previous knowledge of the bank's layout, the three, all armed with revolvers, came through the door and shouted "Get back everybody, or you'll get slugged."

J. O. Lennie, bank manager, and an unidentified customer, were knocked to the floor.

The masked men then entered number 1 and 2 cages and scooped out the cash. They obtained $8,220, overlooking an additional $20,000 which was lying in cage 3 under some papers.

Ignore Vancouver

VANCOUVER (CP) — Vancouver's halibut landings this year are the smallest in history with only five boats landing less than 200,000 pounds of fish since the halibut season opened May 1.

In contrast, scores of vessels have poured more than 2,000,000 pounds into Prince Rupert.

Boats are almost ignoring Vancouver this year as a halibut landing point, mainly because fishermen fear it will be the shortest season record and because price ceilings are the same at Prince Rupert.

To prevent the fish market from starving for halibut, companies are bringing it in from Prince Rupert by packer and steamship, although no acute shortage has developed yet.

Langford — A caterpillar tent drive will be undertaken by Langford school children Saturday morning under the auspices of the P.-T.A. H. W. Leggett, Atkins Road, will receive the tents for the village end, and T. R. Kelly, Leigh Road, for Langford Lake area.

Federal 2-Cent Milk Subsidy For Consumers To End June 1

OTTAWA (CP)—Sittings of the Commons were highlighted Thursday by passage of the Canadian citizenship bill and by Agriculture Minister Gardiner's announcement that the two-cents-a-quart consumer subsidy on milk will be removed June 1—a move which will mean an increase in the price of milk to consumers across the country this summer.

When the House turned its attention to agriculture estimates after the citizenship bill was given third reading without a recorded vote, Mr. Gardiner made these points:

1. The consumer subsidy on milk will be removed June 1 and control over prices and distribution will be returned to provincial milk boards.

2. The federal government will boost the producers' subsidy from 35 to 55 cents a 100 pounds for the period May 1 to Sept. 30 to allow the provincial boards "an adequate period within which to make necessary price adjustments." The producer subsidy will be discontinued after Sept. 30.

3. Further consideration is being given to subsidies on milk entering into cheese and processed milk and understanding was that any adjustments made would be upward.

4. No further action was considered necessary for the present subsidy on butterfat in view of the recent price increase allowed in the retail price of butter.

BASIC PERIOD 1942

Entering the debate when possible price raises were mentioned Finance Minister Ilsley said:

"I say . . . in answer to the Honorable Member for Selkirk (William Bryce, C.C.F.) who is worrying about the fact that with the elimination of the subsidy the consumer will be obliged to pay more.

"That is so, but he will not be paying more than he was paying during the basic period, namely, the fall of 1942. That is substantially true from coast-to-coast. There may be a few exceptional communities where adjustments have been made, but that is substantially the case."

Mr. Ilsley made this further statement:

"The situation on June 1 will be that the maximum, the price ceiling, will be established—that is, two cents higher than the consumer is paying at the present time. That will be established by the Wartime Prices and Trade Board, but thereafter the matter of adjustment in prices will be in the hands of milk boards."

PROVINCIAL CONTROL

Mr. Ilsley said that if the control of milk prices was to be restored to the provincial authorities in a policy of gradual decontrol then it followed that the government could not continue to pay a federal subsidy because it would be "sheer irresponsibility" for the government to leave the fixing of the price to provincial authorities and at the same time "be pouring federal money into the situation."

If the federal government continued to pay a consumer subsidy it must continue to control the prices and must continue to be the authority that fixes the price. Therefore, if the government was right in decontrol then it would have to withdraw the subsidy.

$24,000,000 A YEAR

Later R. C. Smellie, president of the National Dairy Council of Canada, said milk prices to consumers "in most instances" would be two cents a quart higher owing to removal of the subsidy.

He added that the subsidy, paid to the industry to keep down the cost of living since milk production costs rose several years ago, had cost the government about $24,000,000 annually.

Charles Meek, chairman of the Ontario Milk Control Board, said at London, Ont., that the stoppage of the federal subsidy automatically puts the price up to 13 cents but that 13 cents "actually has been the legal price all along."

In Ontario, while the legal price is 13 cents at Toronto it is 13½ cents in northern Ontario, and 12 cents in the rest of the province.

Nanaimo Turns Down Boat Owners' Request

NANAIMO—Belief that action of setting aside a portion of Commercial Inlet for purposes of the Commercial Inlet Boat Owners' Association, might prove detrimental at this time to proposed general inlet improvement plans, was expressed by the city council here, in turning down a request of the association, to support its application to Ottawa.

Recommendation of a committee that the reservation of space upon two lots at the corner of Irwin and Farquhar Streets, for the Nanaimo District School Board, be restricted to the period of one year, dating from May 1, 1946, was approved.

Fire Chief James Anthony was given council permission to enter two fire trucks in the May 24 parade.

Having completed his probationary period, F. English will be on the permanent Fire Department staff, and steps were taken to rate him in accordance.

Three new members were initiated Wednesday night into Esquimalt Dockyard Branch, Canadian Legion, and four applications for membership were received. The branch formed a house committee composed of W. Pringle, chairman; R. Brophy, R. Hickey and K. Boote. Completion of alterations to the branch headquarters were announced. A cleaning bee will be held Saturday at 2.30.

A Good Investment NOW!

A fine fur selected at Malleks is ALWAYS a good investment, and with the Fur Market as it is today a fine fur is a specially wise purchase now. And at Malleks you can choose now from a particularly fine and most varied collection. And, of course, Malleks will store any purchase free until you wish to take delivery—all summer if you wish. In coats there are Canadian and Russian Squirrel, Muskrat in Tea, Black and Mink shades, Hudson Seal, Persian Lamb and other popular furs. In neckpieces there are Canadian, Russian and Swedish Squirrel, Sable, Stone Marten, Mink and Silver Fox. Terms can be arranged in accordance with W.P.T.B. regulations.

FURS AND WOMEN'S READY TO WEAR Malleks 1212 DOUGLAS

FUR STORAGE

Make doubly sure of the safety of your precious furs by storing them with people who KNOW furs and how to take care of them. Many of the best furs in Victoria make a habit of spending the summer at Malleks.

Britannia W.A.—Mrs. D. Swan presided at a recent meeting of the Women's Auxiliary to the Britannia Branch, No. 7, B.E.S.L. Mrs. McDonald and Mrs. E. Jewell were initiated as new members. Miss L. Bowron spoke o her experiences in the Beaver Club, London, England. Mrs. Collins and Mrs. Swan will look after the memorial tablet, while Mrs. D. Shubrook and Mrs. H. Jarvis will attend funerals. Proceeds of a strawberry tea to be held June 21 will go to the Veterans' Home. There will be a home-cooking stall, sale of flowers and a novelty stall.

Low prices In PLAY SHOES

- PLATFORMS
- WEDGIES
- HALTER STRAPS
- SLINGS
- SANDALS

A riot of colors in all the newest play shoe styles . . . smart and comfortable, for work, for play, for school or campus.

2.98 to 4.95

Men's Perforated Moccasins

Keep cool in smart, lightweight perforated brown calf moccasins.

LEATHER SOLE 7.45

RUBBER SOLE WITH ELK UPPER 3.95

BOYS' SIZES, 1 to 5 3.75

TENNIS SHOES For All the Family

Men's Loafers

Leather tops, rubber soles.

3.75

Copp The Shoe Man

1316 DOUGLAS ST.

Boys' Scampers

Light weight for summer wear.

2.95 – 3.45

CONSOLIDATE YOUR BILLS

You can borrow $20 to $1000 today. No endorsers or bankable security needed. In 1945 more than 140,000 people borrowed at Household. Their friends recommended Household and they in turn recommend Household too. Apply today—hours 9 to 5 or by appointment.

Cash Loan You Get	Choose a monthly payment plan				
	6 payments	12 payments	15 payments	20 payments	24 payments
$ 25	$4.39				
50	8.78				
100	17.55	$9.17	$7.49		
150	26.33	13.75	11.24		
200	35.11	18.34	14.99		
300	52.66	27.50	22.48	$17.47	
500	87.76	45.84	37.47	29.12	
700	122.87	64.18	52.46	40.77	$34.95
1000	175.53	91.68	74.94	58.25	49.92

HOUSEHOLD FINANCE Corporation of Canada

BACKED BY 68 YEARS OF EXPERIENCE

628 View St., at Broad Second Floor, Central Building

G-arden 4189 VICTORIA, B.C

K. M. Lyons, Manager

Loans made in nearby towns

For HOME IMPROVEMENTS

CALL AT COAST HARDWARE

It pays to call often as you will find new, better products for the home and hard-to-get items.

Here Are Some New Arrivals:

GOOD-QUALITY COTTON ROPE, suitable for clothesline and ceiling driers, etc., 50 feet 49¢

METAL MAIL BOXES 55¢

ENAMELLED WASTE BASKETS 49¢

DESIGNED FRUIT JUICE SERVIN SET—Six glasses and attractive jug 1.10

PABCO FLOOR RUGS — Colorful patterns. Sizes: 6'x9' - 7½'x9' - 9'x10½' - 9'x12'

COAST Hardware

1418 DOUGLAS ST. ★ ★ ★ E-2213

UP stairs and DOWN stairs

and in my lady's parlor there are many places which can be vastly improved and beautified by judicious purchases from the great display of Home Making Helps from upstairs and downstairs at this complete home furnishing establishment.

3-PIECE MAPLE SUITES

Very smart, very modern and very comfortable. Padded back pillows and spring-filled seats. Beautifully covered in bright-colored striped Repp and a lovely Blue. Dark and light Maple frames. Only

$169

DROP-FRONT DESK

A most useful piece of furniture. Three drawers, beautifully finished in hand-rubbed walnut.

$49.50

STANDARD FURNITURE CO.

New Floral Drapery

Heavy quality Duck for Drapes or Slip Covers. Several delightful patterns and colors, 52 inches wide. Per yard, $3.75

WOOD CRANES

In walnut, maple, bone and ivory finish, complete with rings. Pair, $3.50

"WINNIPEG" COUCH

Steel frame and folding legs. Single. Complete with felt mattress, bright cretonne covers with valances $16.95

FOR SLEEPY HEADS

and especially for heads that would like to be sleepy.

PILLOWS with mixed feathers $1.70

Simmonds selected Feather-down Pillows Each $3.95

Simmonds "Slumber King" Pillows Each $6.25

Simmonds "Deep Sleep" Pillows Each $7.50

STANDARD for FURNITURE 737 YATES ST.

Right Through Yates to View

Victoria Daily Times

4 FRIDAY, MAY 17, 1946

Established 1884
Published Every Afternoon Except Sunday by Times Printing and Publishing Company Limited Victoria, B.C.
Member of the Canadian Press Ltd.

The Canadian Press is exclusively entitled to the use for republication of all news dispatches credited to it or to the Associated Press in this paper and also the local news published herein

Member of Audit Bureau of Circulation

SUBSCRIPTION RATES: City Delivery, $1 per month. By mail (exclusive of city)—Canada, Great Britain and United States, $9 per annum; elsewhere, $1.50 per month. One year in advance, $8; six months in advance, $4; three months in advance, $2; less than three months, 75c per month.

GREEN LIGHT FOR INDIA

EVEN MAHATMA GANDHI URGES careful study of the British government's proposal of a federal union for all India—because he considers yesterday's announcement from Prime Minister Attlee, "whether the people like it or not," is "a most momentous one." It is scarcely likely Mr. Jinnah will manifest any enthusiasm—because it rules out the Muslims' demand for Pakistan, or an independent state for themselves, as impractical and dangerous. In its main essentials this is a project for federation on lines not dissimilar to that which operates in Canada. It vests in the central administration full authority for the conduct of foreign affairs, defence and communications, plus the levying of taxes for all three purposes. The residual powers will go to the provincial or state authorities. To all intents and purposes, therefore, acceptance of this suggested constitution would leave India with her independence—the goal of her two main political parties. It represents the fulfilment of Britain's promise.

Mr. Attlee's announcement is the sequel to several weeks of negotiations between three members of the British cabinet and representative Indians—first in New Delhi and latterly with the leaders of the Congress Party and the Muslim League at Simla. These parleys ended last Sunday without agreement; but the London delegates announced on their arrival in India that they intended to remain until every effort at a settlement had been tested. They have kept their word. The statement of the Prime Minister now places the issue squarely up to the people and those who assume to lead them. Britain has always taken the position that she would be willing to make good her original pledge of self-government for this vast sub-continent if the Indians themselves could find suitable ground on which to set up in business for themselves. What has transpired since Sir Stafford Cripps presented the British offer in 1942 is too well remembered to require recapitulation here. Hindu and Muslim could not, and have not yet, composed their differences.

It has always seemed to the impartial observer that the elimination of the traditional antipathy between the two main political parties of India would rob the principal stand-patters of their chief cause of complaint against the wicked British. Heaven knows that Mr. Gandhi, Mr. Jinnah, and successive governments at Westminster have received millions of words of "advice" from a variety of "experts" who have assumed in their comfortable and remote retreats an intimate knowledge of India and her affairs which might well have puzzled those who have been intimately associated with the complex problem on the spot for half a century.

Perhaps the reading public will now be spared these allegedly learned disquisitions—especially by columnists on this continent. For the plain injunction which the British government has laid on the people of India, Hindu and Moslem alike, should be easily understood by the least imaginative. It tells them to go ahead and use the suggested constitution as an instrument to unite India; if they succeed, nothing remains to prevent them from setting up shop for themselves. And then, if at some later date, they feel like "cutting the painter," and removing themselves from the British family, they will discover how simple is the formula.

LOYALTY AND EFFICIENCY

A CERTAIN MR. RALPH INGERSOLL TO the contrary notwithstanding, there appears to have been considerable merit in the general public's recognition of the exceptional team work attained by Gen. Dwight D. Eisenhower and Field Marshal Lord Montgomery during the campaign launched on D-Day. The evidence is supplied by The Times of London which cites a sentence of a letter from Gen. Eisenhower to the British Field Marshal last June. Wrote the Supreme Commander:

"It will always be a great privilege to bear evidence to the fact that whenever decision was made, regardless of your personal opinion, your loyalty and efficiency in execution were to be counted upon with certainty."

Citing Montgomery's new book, "Normandy to the Baltic," The Times further states:

The writer gives in a few words his point of view about differences of opinion in an army of a coalition of allies. There are, he says, bound to be differences; and these should be thrashed out fully and frankly; but when the decision has been given all members of the team should carry it out loyally.

A difference of opinion—and a loyal acceptance of the Supreme Commander's decision—occurred on the passage of the Seine. Field Marshal Montgomery proposed one powerful thrust on a narrow frontage through Belgium and over the Rhine north of the Ruhr, backed by all allied resources, especially administrative. The Supreme Commander preferred a "broad front" strategy, slower but less risky, which would bring the allies to the Rhine all the way along before they attempted a passage, and this was the plan adopted.

The Field Marshal's volume finds space for a tribute to the United States forces in the Battle of the Ardennes with the statement that the battle was won primarily "by the staunch fighting qualities of the American soldier." By such statements are cemented more firmly the bonds which make the Anglo-American allies proof against the internal dissensions stimulated by the Ingersolls.

NO SERIOUS RIFT YET

ALTHOUGH THE FOREIGN MINISTERS of the "Big Four" have precious little progress to show for their lengthy deliberations in Paris, the fact that they have agreed to meet again on June 15 is an earnest of their determination to do battle with conflicting concepts of what form the peace treaties eventually shall take. That many difficulties will have to be surmounted before the documents are ready for signature is painfully obvious. Three hours of fruitless discussion on Germany's future at yesterday's final session, however, need not necessarily darken the prospects for next month's approach to this most difficult of the United Nations' problems. The conferees differ little on the basic intention to prevent a Fourth Reich from becoming a menace to future peace. It may not be so simple to whittle down a divergence of view on method.

United States Secretary of State Byrnes advocates a 25-year treaty between the four great powers to insure the total disarmament and demilitarization of Germany. Britain's Foreign Secretary Bevin, on behalf of the British government, welcomed the proposal. The plan provides for a commission of control with authority to report any attempt on the part of the defeated nation to violate its terms. In which case the four powers "shall take such prompt action, including action by air, sea or land forces, as may be necessary to assure the immediate cessation of such violation or attempted violation."

Russia's Foreign Commissar Molotov could see no immediate need for such a pact since its provisions could not become operative until after the occupying armies had left Germany. He would agree to a four-power commission to investigate now the state of German disarmament; but Mr. Byrnes already had objected to this—mainly, or so it is asserted, because the Soviet delegate had poured cold water on his 25-year-pact idea. Behind these two points of view, of course, is another facet of the disagreement on method—with a dash of ideological conflict thrown in for good measure. Unless there are more imposing difficulties barring the way to a discussion of Germany's future, however, the prospects of wider agreement after June 15 should be fairly good.

France, on the other hand, is still troubled about the Rhineland; she has poignant memories of 1870, 1914, and 1939—and especially 1940. Her idea of security in the west is complete political severance of this part of Germany, and the Ruhr Valley, from the rest of her traditional enemy. This extreme, and obviously politically and economically impractical, view leaves Mr. Bevin and Mr. Byrnes almost stone cold. Nor does the Soviet Union favor any such amputation in the west; though she is attending carefully to her strategic and political knitting in the east. All these matters may wear a somewhat formidable complexion at the moment. When they are tackled in earnest, as they must be, the right kind of balm may be discovered. The point to be borne in mind in the meantime is that the Council of Foreign Ministers is still in being.

SHOWING RESULTS

SEVERAL WEEKS AGO PRAIRIE FARMers, meeting in Winnipeg, announced their private plans to extend seeding this year in an effort to relieve famine conditions in the hungry parts of the world. At that time the dangers of ignoring the customary allocation of land to fallow were discussed and the agriculturalists voiced willingness to accept the risk of impoverishing their soil. Their objective then was production, not merely because a market was assured, but because men, women and children were dying of starvation and untold others were already foredoomed to the same fate.

The results of that determination became more evident this week with the announcement by the Winnipeg Free Press, in its first seasonal crop report, that the prairies were seeding the largest cereal acreage in the history of Canada. Citizens in other parts of the Dominion will hope the returns from their labors will bring them substantial material profit. But the rewards will not be measured in funds entirely. At least part of the harvest the farmers reap will be in the pride shared by their non-agricultural fellows for the manner in which the prairies have accepted the greatest challenge of the day.

NO TIME FOR NEGLIGENCE

ALREADY THIS YEAR THE NUMBER of forest fires reported by the provincial department stands well above the total for the comparative period in 1945, and the extremely hazardous season has not yet started. Last week 26 of the 77 outbreaks of 1946 were still burning. Cost of fighting them was $4,039 compared to $617 during the similar period last year. The expenditure made to date, however, is negligible when contrasted with the loss entailed in the fires themselves. As the weather becomes warmer and the humidity decreases, the risks will rise and more precious forest wealth will be placed in jeopardy. The situation calls for continued vigilance by all who go to the woods either for industrial reasons or for pleasure. Among the latter, particularly, there is no excuse for starting a fire. British Columbians, individually, are morally bound to avoid negligence in this connection.

Walter Lippmann

REVIVAL AND REVOLUTION

LOOKING AT EUROPE from the outside—from Washington, London, and Moscow—it may seem as if the continent must: 1, be brought under Soviet domination—or, 2, be rescued from that fate by coming altogether under Anglo-American influence—or, 3, be partitioned into two parts at the military dividing line. My impression is that this is a stereotype which, if not already obsolete, is at least obsolescent. It is a picture formed in men's minds before and just after Europe was invaded and liberated by the non-European armies of the Big Three.

At that time all effective power and authority was directed from Moscow, London and Washington; the Big Three naturally saw Europe as a continent where they did things to the enemy states and for the friendly states. It was easy to forget that the continent consists of nations which have the will to live and cannot for long be regarded as clients, wards, or prisoners of war.

IF THAT IS SO, then the European nations will, as they revive, resist in all its forms the idea that they are the stakes of the diplomacy of non-European powers. Conceivably, though even that is highly improbable, the Big Three could dictate a European settlement if they were united. But they are rivals. The effect of this rivalry is to offer each European nation encouragement, opportunity, and the means of independent action. While the Big Three contest the control of Europe, the nations of Europe are arising to contest the control by the Big Three.

A correct estimate of European political developments is necessary. It is not easy to make it, and it is impossible to present the evidence in a short newspaper article. But, for what it may be worth, I would say that for Americans who cannot consider the details and the variations, the first thing to note about European politics is that the pattern is essentially the same in most of the liberated countries, especially the bigger ones. It is that a revolution which displaced the former governing classes has already occurred, and that now there is a political struggle for power as to how the new governing classes are to be recruited and directed.

WE MAY COMPARE Europe to a forest which has been struck by a violent storm. The older and taller trees—the governing, managing, and leading class—have been cut down, withered, bent, twisted, and in large part, though not wholly, uprooted. The new forest is growing up through the debris amidst which contend the saplings, the scrub, and the old roots. We shall misunderstand Europe if we concentrate our whole attention on the new ideologies. What is much more important is the emergence of new men in an old continent where the right, the privilege, and the opportunity to rule and direct has been—by American standards—the prerogative of a relatively small class.

This governing class has been so much decimated by death, torture, and exile, and so discredited by defeat, corrupted by appeasement, and compromised by collaboration, that it has ceased to be the governing class. Individuals survive who have proved themselves as patriots. But the class itself could not, did not, and often would not, defend the nation against its enemies: by that it lost its title to rule.

THE MASS of the little people, deprived of their old leaders and rulers, rallied around three main centres of resistance and hope. There were the faithful, who made out of resistance to Hitler a religious as well as a patriotic duty. They became the nucleus of a popular Catholic party. There were the trades unionists mainly Social Democrats, who are the nucleus of the non-communist, or non-muscovite, socialist parties. And there were the Communist cells, which fought bravely and boldly in the resistance, especially after 1941, and—because they were fiercely persecuted—acquired the legendary prestige of martyrdom.

These three popular parties—Catholic, Socialist, Communist—appear to have at least three-quarters of the people behind them. All of them are by current American, or prewar European standards, parties of the left.

WHILE THESE THREE PARTIES compete for the support of approximately three-quarters of the people, none of them has as yet had any prospect of obtaining a clear majority of its own. Thirty per cent has been a kind of high water mark.

This means not only that the Communists have no prospect of obtaining a majority of their own but that even a coalition of Communists and Socialists could not count upon more than a slim, wavering, and unreliable majority. Therefore, the probable pattern in Europe will continue to be government by a three-party coalition. The alternative is dictatorship resting on the seizure of the government, either by the Communists or by the extreme right—led by semi-Fascist military men.

These alternatives cannot be excluded as possibilities. But in western Europe a communist seizure of power would lack the support of the Red Army and would encounter the opposition of the British, the American, and the national armies. A semi-Fascist seizure of power would encounter the resistance of the working class, who undoubtedly have arms.

IN EASTERN EUROPE, though not in all countries, the seizure of power has been effected with the support of the Red Army. The question there is how long governments which rest on the bayonets of foreign troops can be kept going. I should think they could not be kept going forever if real peace, which has enormous attractions, begins to break out anywhere on the continent.

GLOBAL SURVEY

By DEWITT MACKENZIE
Associated Press World Affairs Writer

India at last has independence within her grasp—and this time it is being handed to her on a silver platter.

That's the meaning of the British project of forming a federal union for self-government in India and passing it on to the Indians ready-made. The great Indian political parties having failed to settle their bitter differences in the recent round-table conference at Simla, Britain now is arbitrarily moving to set up a government and is inviting the Indians to come along and run it—to make what they will out of it, even to the extent of severing all relations with the mother country.

There are indications of strong opposition to the plan among Moslems, who desire a wholly independent state (Pakistan) for themselves. But Mahatma Gandhi, most powerful political figure in the country and guiding light of the All-India Congress (mainly Hindu) has advised careful study of the proposals, saying:

"Whether people like the announcement or not, it is going to be the most momentous one in the history of India."

That puts the thing in a nutshell. We still have to see whether the plan will work, but it's the best effort that's been made in the long history of the oftimes bloody dispute.

Prime Minister Attlee and his government have moved with great courage and, one is bound to say, with vast daring, for India is among Britain's most cherished possessions.

There are imperialists who in their hearts—and perhaps publicly—will charge Mr. Attlee with having thrown away one of the most priceless of the Crown jewels. Still, somebody had to make the move, for the Indian problem has been a menace to world peace.

Today Indian leaders have gone into a huddle to discuss the project. On their decisions depends the immediate future of 400,000,000 people—one-fifth the population of the whole world. And it is a matter which affects the welfare of the entire globe.

The reliability of any organization is based upon its performance, and our past performance over 58 years is a silent recommendation of our achievements.
Kirk Coal Co. Ltd.
1230 BROAD ST. G 3241

Gladstone MOTORS
MERCURY LINCOLN
ENLARGED SERVICE DEPT.
Customer Work Invited
971 YATES STREET
(Yates and Vancouver)
Office and Sales, E 9331
Service and Parts, E 9825

From the sunny Fiji Islands and West Indies comes the cane sugar which is refined in Vancouver to make Rogers' Golden Syrup. This pure and delicious food is a valuable addition to the diet of children, to quickly renew "burned up" energy.
THE B.C. SUGAR REFINING CO. LTD.

A Dangerous Person
—UNTIL THE POLICE CAUGHT UP WITH HIM
And so is every motorist who neglects to have the brakes and steering on his car in perfect condition.
Drive in today for complete brake and front end inspection. Labor prices quoted before work started.
PHONE G 1144
Or call at Victoria's modern service garage at the corner of Yates and Quadra.
McLeod-Lumsden Motors Ltd.

NEEDED IN EVERY HOME
A Natural healing discovery with antiphlogistic properties. Promotes healing. Relieves pain and inflammation.
Use it for quick relief in Athlete's Foot, Eczema, Burns, Bruises and Rheumatic or Neuritic pains.
AT YOUR DRUGGIST—$1 & $2.
DERMA-VITE

At Paint and Hardware Stores
ROCKTITE Boncote CEMENT PAINT

Backaches Every Day?
YOU NEED MORE LIVER BILE
Science says two pints daily, yet many get only one.
Liver bile helps digest your food and provides your body's natural laxative. Lack of bile causes backaches, headaches, constipation, indigestion, loss of energy. For glowing health tone up your liver and get needed bile with proven Fruit-a-tives. Canada's largest selling liver tablets. Made from fruits and herbs.
FRUIT-A-TIVES LIVER TABLETS

Skin Sufferers!
Here's Good News! You Must Get Satisfaction or Money Back
Ugly pimples, rashes, itching, burning skin disorders resulting from surface irritations can often be quickly relieved and cleanly healed. Try this simple inexpensive treatment. Go to your druggist today and get a small bottle of Moone's Emerald Oil—most every good druggist has this. Use as directed for 10 days, and if then you say it has failed to improve your skin—money back; — stainless — greaseless.

Advertise in the Times

3RD DAY OF THE LUMBER STRIKE
LOST!
TO END OF THIRD DAY
$756,000
In Wages to Forest Industry Employees
13,125,000 Board Ft.
In Lumber Production—
Enough to Build 1,312 5-Room Homes
These lost earnings and this lost production result from an illegal strike called by the I.W.A. after forest operators had offered a $1.00 a day wage increase to all employees, involving $9,172,800 a year additional wages.
STUART RESEARCH SERVICE LTD.
Representing 147 British Columbia Lumber Operators

BEST FOODS
REAL MAYONNAISE
Serve salads often with Best Foods Real Mayonnaise. They're quickly prepared, inexpensive, appetizing, healthful.

REALLY FRESH!
WINGLE & CO. LTD. DISTRIBUTORS VANCOUVER, B.C.

STORE HOURS: 9 a.m. till 5 p.m.
WEDNESDAY 9 a.m. till 1 p.m.

Accent on Summer

Short-sleeved

Tooke Shirts

Plain shades of yellow, powder and green. Sizes 32 to 40..... 2.00

"Shower" Dots in red, tan, moss green and powder. Sizes 32 to 42..... 2.00

Plain shades of chartreuse, powder and green. Sizes 32 to 38..... 3.00

"Sirocco" Satin Stripes in lime, rose, aqua, burnt orange and gold. Sizes 32 to 40..... 3.00

—Blouses, First Floor

Something New Under the Sun

Pedal Pushers

. . . longer than shorts, shorter than slacks, and becoming to any figure. Smartly styled from a fine grey alpine in sizes 12 to 18.

4.95

Golf Jackets

That Will Not Hamper Your Game

Light in weight, easy fitting — and with bellows pleat shoulders that allow a free, full swing.

Well tailored from closely-woven wind and showerproof fabric. Short or long lengths with slash or patch pockets, adjustable belted back. Square shoulders or raglan sleeves. Full range of sizes. Priced

6.50 to 10.50

Comfortable Sports Jackets

In shades of fawn, blue, maroon and black. Have knitted collar, cuffs and waistband. Plain or with colored piping on sleeves. Windproof and showerproof. Priced

7.95 and 8.95

—Men's Furnishings, Main Floor

ROMP OR RELAX

Indoors or Out In Our Riotous

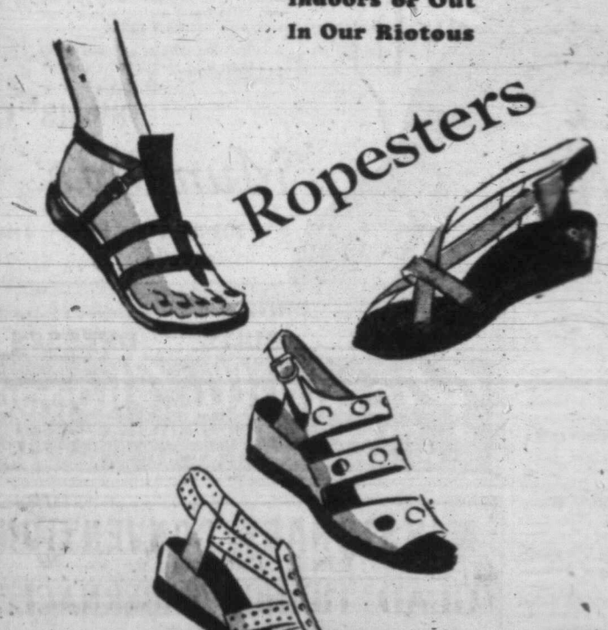

6.45 a pair

They've got that feet-on-the-ground look that "Vogue" talks about. And besides the easy footing they give you for a busy life, they're young and gay and cool.

—Shoes, First Floor

Loafing Smartly Is An Art

. . . with top honors going to this "so-easy-to-wear" slack suit. Strictly man-tailored from fine quality gabardine in three smart pieces. Aurora Blue and Sundown Pink, in sizes 12 to 20.

Slack Suit..... 15.95
Matching Skirt..... 4.95

Your New Edition of Your

Summer Slack Suit

Yes, you're being a smartie and looking so smooth . . . in long-legged slacks and a softly tailored jacket, with skirt to match, too. The long, lithe slacks are as carefully tailored as a man's . . . the soft cardigan jackets are knowing classics. The shirts are excellent fitting and all are made from a fine wool crepe in lovely shades of Heroic Green, Candy Blue, Champagne Blond. Sizes 12 to 18.

Slack Suit..... 19.75
Matching Skirt..... 5.95

Hot Weather Sportsters

The Coolest Feather-Weight Shoe a Man Can Wear

Easy-fitting brown calf oxfords that assure airy coolness without sacrifice of smart appearance or durability. Per pair

7.45

Canvas Sports Footwear

For Badminton, Tennis, Yachting, Track or Outing

White Canvas Shoes with shockproof insoles, reinforced toecaps, non-marking brown rubber soles.
Oxfords, pair, **2.95**; Boots, pair, **3.45**

Brown or Blue Canvas Boots—lace-to-toe style with reinforced uppers, full cork insoles, ankle patch and side stays. Brown rubber, non-marking soles.
Sizes 1 to 5 **1.85** Sizes 6 to 11 **2.10**

Leckie's "Empire" Shoes

New Arrivals

Black calf and kid oxfords, fashioned on natural "Easy Tred" last, combination fittings, flexible leather soles. Pair

7.95

—Men's Shoes, Government St.

Seasonable Apparel for Men and Boys Featured Saturday on the

BARGAIN HIGHWAY

Men's Pullovers

Knit from sturdy, medium-weight yarns. Finished with zipper top fastener and snug-fitting cuffs and waistband. In wine, green, royal and brown. Classed as "seconds" but imperfections are very slight. Sizes 36 to 42. Each

2.29

Men's Summer Caps

Cool, comfortable, neat-looking cotton caps for men. In fancy patterns or plain white. Eight-piece crown style, finished with leather sweatband. Sizes 6⅞ to 7⅞. Priced, each

35c and 65c

Men's Tweed Pants

Better quality wool tweed pants, well tailored from herringbone weave materials in brown and fawn. Finished with belt loops, five pockets and cuff bottoms. Sizes 30 to 38. Per pair

6.95

Men's Suede Jackets

A good weight for present wear. Fully lined with soft-napped doeskin cloth and have full zipper fastener and two pockets. In plain tan or grey. Sizes 36 to 44. Each

5.50

Men's Dress Pants

Fine for matching an odd coat or sports jacket. Well tailored from firm-weave worsted and finished with belt loops and five pockets. In shades of blue, green and brown. Neat stripe patterns. Sizes 29 to 36 waist. Per pair

4.95

Men's Swim Trunks

Good-fitting swim trunks in wine or royal. Knit from hard-wearing mixed yarns and finished with contrasting white belt. Have strong inside reinforcement. Sizes 30 to 40 waist. Per pair

1.95

Boys' Swim Trunks

Knitted trunks that will give long wear. Neatly made and well finished. In wine and blue with contrasting white belt. Sizes 22 to 30. Per pair

1.25

Summer Sandals, Cool and Colorful

A choice of smart styles in fabric or smooth leathers, a plastic strap sandal, too. In multi-color effects in white, beige, yellow, blue, green and red. Leather soled, with low or Cuban heels. Sizes 4 to 8½. Per pair

2.95 to 3.95

Dr. Holt's Arch Feature Shoes

Ties and pumps designed to provide comfort for broad feet that need good support. Made with steel arch covered Cuban heels and plain vamp. Of black and brown kid leathers. Widths E and EE. Sizes 4 to 9. Per pair..... **2.69**

Huaraches Type Sandals

Of soft leather in natural tone, open heels. A comfortable medium width. Full range of sizes. Pair..... **3.45**

Children's, Misses' Shoes

Neat, comfortable oxfords for everyday wear. Black or brown, with leather soles and rubber heels.

Sizes 8 to 7½, pair..... **1.50** Sizes 8 to 12, pair..... **1.75**

Canvas Footwear

Oxford and T-strap styles for children and misses. In blue, burgundy, brown and natural. Sizes 6 to 10½ and 11 to 2. Per pair

1.45 and 1.65

SPENCER'S FOODS

SELF-SERVE GROCERY SPECIALS FOR SATURDAY ONLY

TEA-TIME PASTRY FLOUR, 7-lb. bag..... 25¢

SHREDDED WHEAT, Pkts. ..... 3 for 25¢

ROGERS SYRUP, 5-lb. tin..... 47¢

AYLMER BEEF BROTH SOUP, tins ..... 2 for 23¢

PURE CALIFORNIA ORANGE JUICE, 20-oz. tin..... 21¢

Strawberry Jam
AYLMER, with Added Pectin, 24-oz. jar ..... 37¢

SPECIAL...One bottle of PERFEX 5¢ with purchase of one bottle at the regular price
ONE FOR THE LAUNDRY ONE FOR THE KITCHEN
SAVE STEPS · SAVE TIME SAVE WORK · SAVE MONEY
BOTH FOR..... 17¢

SWEET RELISH, 16-oz. jar..... 31¢

SPAGHETTI & CHEESE, Heinz, 20-oz. ..... 16¢

PEACHES, Choice Quality Royal City, 20-oz. tin ..... 17¢

KAM & SPORK, 12-oz. tin..... 33¢ (1 tin for 2 tokens)

PONTIAC MATCHES, large boxes ..... 3 for 20¢

DAVID SPENCER LIMITED PHONE E-4141

End Your 'Present' Troubles

at the

Q-Will Gift Shop...

★ *Opening Saturday, May 18*

With a Good Stock of

- Hand made Leather Goods
- Hand carved Wood Novelties
- Hand-wrought Brass Work
- Jewelry and Costume Pieces (Shell and Leather)

1614 Oak Bay Avenue

The New Building Next the Fairfield Store

Lyle's Junior Styles

JUNIOR SPORTSWEAR
1231 FORT

Cotton Pickin' b... Jues

We have the blues of the city economically. Hickory, sanforized, chambray, checked, Thermal, Jumbo, lasting! Sets, great for ... Frock 6.95

JAMESON'S

VICTORIA'S FAVORITE TEA AND COFFEE

Nylon Negligee

Out of this world! Sheer flowered gossamer in breathtaking blends of color. The quickest, prettiest, dusty pink 14.95

Thos. Hodgson

E-4310

SEND the GIRLS and BAND to PORTLAND

Saturday, 18 June. The Day, and it belongs to the Boys' Band, too!

Sears

FOR BEST RESULTS UTILIZE ... WANT ADS

M&M

ACCESSORIES

FOR YOUR

HOME WORKSHOP

The Victoria Girls' Pipe Band and Boys' Band Tag Day, Saturday, May 18

SHAFT COLLARS 25c

SHAFT BEARINGS 25c

6-INCH SANDING DISC — Diameter 6", with ½" or ⅝" bore and set screw. Only 89c

8-INCH CIRCULAR SAW — Combination saw blade for ripping and cross-cutting. Only 3.29

SAW MANDRELS — With shaft for bushings and bearings ½" shaft, 2" V-belt pulley. Only 3.25

WOODWORKING LATHES — Limited quantity. This handy woodworking lathe is ideal for home workshops. See it on display today. Special 22.45

GRINDING MANDRELS — With double ball ½" shaft, 2" V-belt pulley in center. Only 3.89

SAW MANDRELS — A better quality, single end saw mandrel. ½" shaft, 2" V-belt pulley. Only 3.95

JACK SHAFTS — Diameter 12-inch ½" shaft, 2" V-belt pulley, with long sprocket ½" to 2" Bearings 5.59

BUFFING HEADS — Very useful. With ½"x7½" shaft. Only 2.95

McLennan, McFeely & Prior Ltd.

1400 GOVERNMENT STREET G 1111

Pythian Sisters Conclude Two Grand Sessions Today

Climaxing the Pythian Sisters, Jurisdiction of Pythian Columbia, a degree of British Gem of drill was held Thursday evening in the Crystal Garden. The way ceremonies and ballroom, Dave Stuart master of ceremonies. Prizes grand ... Sister Nellie Hate a cup for the ... club donated ... work addressed ... P. J. McKim of Kirkcaldy ... chancellor, also ... Demonstrations of work were ... by the Chemainus Dominion and Capital City No. ... staff, the members of ... costumed all in white ... by the Chemainus team and presented by ...

At the afternoon session, new officers were elected and installed by Mrs. Kate M. H. Davies, supreme chief, assisted by Mrs. Hannah Naughter, supreme manager, and Mrs. Rosina Deakin as supreme scribe. A donation of $20.66 was made to the Pythian Sisters Service Club in Vancouver, and $20 donated to the Cancer Fund. Charters were presented to Victory Temple No. 30, Sidney; Orchard City Temple No. 6, Kelowna; Kootenay Temple No. 37, Castlegar and Union Temple No. 12, Union Bay. A memorial service was conducted for three P.G. chiefs, Mrs. M. A. N. Reid, Mrs. Eliza B. Davidson and Mrs. Nellie C. Beach, 15 sisters and eight brothers by Mrs. Irene Stein, P.G.C., assisted by Mrs. B. Marshall and Mrs. Evelyn Brown.

NEW OFFICERS

Officers elected include: P.G.C., Mrs. Nellie Ratcliffe, Vancouver; G. Chief, Miss Dora Clever, New Denver; G. Senior, Mrs. Drusilla Andras, Nanaimo; G. Junior, Mrs. Hilda Le Roy, Penticton; G. Manager, Mrs. Rose Lovell, Duncan and Vancouver; G.M. of R. and C., Mrs. Nan Bennett, Vancouver; G.M. of T., Mrs. Jean Norris, Trail; G. Protector, Mrs. Pearl Palmer, Rossland; G. Guard, Mrs. Mary Geiger, Vancouver; G. press correspondent, Mrs. M. Lillian Savage, Duncan; J. Sup. Rep., Mrs. Robina Dowdle, Trail; S. Sup. Atte., Mrs. Minnie McKenzie, Rossland; J. Sup. Atte., Mrs. Alma Hartley, Kamloops.

Marriage Announced For Early Summer

DR. DEBORAH AISCH

Of interest to University circles is the engagement announced today of Deborah Amelia Kirk, only daughter of Mr. and Mrs. Gustin Aish, 482 Constance Ave., Esquimalt, and Jacques Seymour Metford, only son of Maj. L. S. Metford, O.B.E., and Mrs. Metford of "Belvoir," Salmon Arm, B.C. and Rixon Court Vancouver.

Dr. Aish, who is assistant professor of French at the University of British Columbia, was formerly on the faculty of McMaster University at Hamilton. She studied at St. Margaret's School and Victoria College and at the University of B.C. Scholarship winner and medalist, she continued post-graduate work in France at the University of Paris.

The bridegroom-elect, also a graduate of U.B.C., was affiliated with the Publications Board and the C.O.T.C., and is an alumnus of the Players' Club. Last fall he took an appointment in the Department of Modern Languages at the University, following four years' service as radar instructor in the artillery.

The wedding will take place in the chapel at Anglican College, West Point Grey, Vancouver, on July 12 at 2.30, Dr. H. R. Trumpour officiating, with a reception following at the home of Dr. and Mrs. D. O. Evans, 5662 Chancellor Boulevard. ***

Go Everywhere This Summer . . .

Geared to an active, exciting summer . . . these frothy whites match their wits with Fashion's finest.

A fascinating array of gorgeous styles . . . to go with your favorite summer costumes.

8.45 to 13.75

Munday's

1203 Douglas St.

Personal Notes

Honoring Miss Gloria Wilson, whose marriage takes place on June 5 to Mr. Dennis Harris, Mrs. Marjorie Todd Finney will be hostess tonight at a dinner party and bridge in the private dining-room of the Union Club. A silver bowl of sweet peas, spring green and yellow tapers in silver holders with tiny floral baskets, as place-cards will form the decorative motif. Covers will be laid for 16.

Mr. and Mrs. H. G. Mancer of Kildoran, Man., are visiting Mr. and Mrs. E. Jaffrey, Langford.

Mrs. Dudley Oliver of Ottawa, is en route to Victoria to spend the summer.

Miss Mary Joy Taylor of Victoria, is spending several days in Vancouver, the guest of Miss Geraldine Sawers.

Mrs. L. Matthews of Vancouver and her small son, Ricky, are visiting her sister, Mrs. A. Stevenson, Shelbourne Street.

Miss Dorothy Trenholm has returned to this city after taking the social work course at U.B.C. and is on the staff of the Children's Aid Society.

Mrs. G. W. C. Bissett and her daughter, Marilyn, have returned to their home on Foul Bay Road, after spending several days in Seattle.

Mrs. John K. Diebel and her little daughter, who have been spending some months in Vancouver, are visiting her parents, Mr. and Mrs. E. Shillabeer at Westvale, Langford Lake.

Members of XI Chapter, Beta Sigma Phi, entertained their mothers and friends recently at tea at the Empress Hotel. Miss Brenda Phillips and Miss Ruth Haywood poured tea, while Misses Betty Dawson, Betty Mills and Helen Smith assisted in serving. Guests and hostesses were Mesdames H. Timberlake, A. Mills, C. Woods, Sagar, A. Miles, T. M. Shaw, M. Dawson, Wood, J. C. Kemp, Lascelle, W. Roberts, W. Smith, P. Stephenson, E. Jewell, L. Alexander, J. Alexander, Misses P. Timberlake, V. Wood, N. Shaw, D. Roberts, N. Wood, J. Scott, N. Stephenson, S. Kerr, I. Jewell and M. Alexander.

Mrs. Latham Jensen has returned to "The Suite," Langford, after visiting in Portland.

Mrs. T. M. Jones, Beach Drive, is in Vancouver to attend the wedding Saturday evening of Miss Ruth DesBrisay and Mr. Alfred F. Farrow.

Sgt. W. L. Staley, R.C.M.P., and Mrs. Staley of Edmonton, have arrived by motor to be the guests of the latter's parents, Mr. and Mrs. Mark Bailey, Sooke Road.

Lt.-Cmdr. W. Stuart Morton, R.N.R., who has been stationed in Victoria since early 1945, is en route to New York, from where he will sail for the United Kingdom.

Cpl. Anthony R. Thistle, R.C.C.S., is expected to arrive in the city during the week-end after four and a half years overseas, and will spend leave with his parents, Capt. and Mrs. R. Thistle, 644 Superior Street.

Mrs. Harold Blakey and her son, Sandy, formerly with the Fleet Air Arm and now a medical student at U.B.C., left Victoria this week for several weeks' motor tour through southern California.

Mr. and Mrs. E. N. Horsey, Joan Crescent, entertained at a late afternoon party Thursday, honoring their son-in-law, Capt. Kenneth Adams, R.C.N., newly appointed commanding officer of H.M.C.S. Uganda, and Mrs. Adams.

Mr. Douglas Kent, who has been studying French horn under a scholarship at the Curtis School of Music, at Philadelphia, has returned to spend the summer in Victoria with his wife and parents, Mr. and Mrs. J. H. Kent, Olive Street.

Miss Betty Logie and Mr. Charles Drysdale, who will be married shortly, were guests of honor Tuesday evening at a party and shower given by Miss Shirley Drysdale and Mr. Robert Kelly. The bride-to-be found her gifts at the end of a treasure hunt. Those present were Mrs. A. Logie, Mrs. L. M. Drysdale, Misses E. Drysdale, J. Collard, L. Lee, J. Robbins and Messrs. J. Logie, L. Cloverdale, N. Harlan and B. Rickerby.

Mrs. Leslie Gill Oak Bay Ave., entertained Thursday with a miscellaneous shower to honor Miss Alice Thomson, June bride-elect. Lilac was used in floral decorations and the gifts were presented from a box of mauve and green. Those present were Mrs. C. S. Thomson, Mrs. Charles Spencer, Mrs. Frank Bridgett, Misses Patricia L'Ami, Dorothy Scott, Naomi Webb, Olga Green and Aileen Merritt.

In honor of Miss Rosamond Turner, a bride-elect of this month, Mrs. E. Raper, Cedar Hill Road, held a miscellaneous shower at her home Tuesday evening. A corsage bouquet of rosebuds was presented to the guest of honor, and her mother, Mrs. J. Turner, received one of carnations. Those present were: Mesdames A. Johns, T. Simmonds, D. Simmonds, T. Anderson, A. Mc Pherson, C. McPherson, K. Rix, J. Anderson, T. Raper and Misses Isobel Raper, Olive Turner, Kay Turner, Anne Turner, Betty Turner, Kay Gregson, R. Whittaker, Fair Anderson and Phyllis Heal.

Miss Lorna Fulton was guest of honor at a no-hostess kitchen shower held at the home of Mrs. Harold Tilson, 3701 Quadra Street. A corsage bouquet of valley lilies was presented to the bride-elect, together with a wishing-well bucket of gifts by her sister, Miss Shirley Fulton, dressed as a bride. Bridge follow the presentation gifts. The guests were Mesdames J. H. Fulton, F. Wilson, L. Stuart, W. Cooke, A. B. Jackson, W. Robertson, G. Greenwell, H. Tilson, Miss Shirley Fulton, Billy Jackson and Gail Greenwell.

A miscellaneous shower honoring Miss Grace Sinclair was held Wednesday evening by Mrs. George Girton, Burnside Road, Marigold. Corsage bouquets were presented to Miss Sinclair and Mrs. M. Nickells, mother of the groom-elect, by Margaret and Gail Girton. The gifts were presented to the bride-elect in a large decorated pink and white three-tier wedding cake. The guests were Mesdames G. Walker Sr., J. Sinclair, R. Poulsen, R. Girton, J. Harper, E. Clark, N. Carter, Gordon Girton, N. Munroe, T. Raper, L. Mannix, G. Walker Jr., J. Humphries, G. Auston, E. Brooks, F. Hilborne, and Misses Vera Raper, Nonie Mannix, Marguerite Hancock, Dorothy Austin, Enid Walker and Jean Hamilton.

Club Secretaries!

For

- TROPHIES
- CUPS
- MEDALLIONS
- CLUB PINS
- PRESENTATION WATCHES
- ENGLISH PEWTER MUGS
- ENGRAVING
- BINOCULARS— 6x30 m.m. $125

Get an Estimate From

Kenton Ltd

632 YATES

Girl Guide Notes

Sidney Company — Mrs. F. King, divisional commissioner, visited the First Sidney Company recently to enroll 10 new Guides. Those taking the Guide promise were: Marilyn West, Joan Mitchell, Betty Bradley, Yvonne Thomas, Virginia Butt, Kathleen Walton, Eleanor Coward, Gladys Thorsen, Judy Barnes and Doreen Reiswig. The Brownie Pack was also visited during the afternoon.

Second Colquitz — Frances Dalby was enrolled as a Guide at a recent meeting of the Second Colquitz Guide Company. Mrs. King took the enrollment and later took the company to visit the Pack, where she enrolled Margaret Cooper and Maureen Burkman as members of Second Colquitz Brownie Pack.

Donation Tea—Many practical and lovely gifts were donated by members of St. Saviour's parish at a tea held in the church hall Wednesday. They will be sold at the garden party in July at the home of Mr. and Mrs. C. F. Banfield, 642 Craigflower Road. Those in charge of the tea were Mrs. George Pocock, Mrs. D. Hughes and Mrs. C. E. White.

BRITISH MADE

COATS SUITS DRESSES

Piccadilly Shoppe

DIRECT from ENGLAND

1105 GOVERNMENT ST. - G 7332

MISSIONARY CONVENTION

MAY 14 TO 17—8 P.M.

GLAD TIDINGS TABERNACLE

NORTH PARK ST.

WEDNESDAY—REV. AND MRS. J. E. MORRISON, China Pictures

THURSDAY—REV. AND MRS. EARLEY KING, Africa Pictures

FRIDAY—REV. J. R. SPENCE, China

All Missionaries Taking Part in Each Service

Esquimalt C.W.L. Holds Membership Tea

Annual membership tea of the Esquimalt Division of Catholic Women's League, was held in the Parish Hall, Queen of Peace Church, Thursday, under convenership of Mrs. C. D. Macklin, president.

Mrs. Arthur Smith presided at the tea table. Those assisting were Mesdames F. Murray, T. O'Leary, J. Byder, J. Bethel, H. A. Brown, A. Romanchuk and G. R. Guillemaud.

Mrs. T. Murray was soloist. Mrs. Arthur Smith retiring president, was presented with a gift by Mrs. Macklin, on behalf of the members.

Joint Meetings—First Colquitz and Victoria Rangers held joint meetings at the Fire Hall, for instruction and testing for fire brigade badge. Fourteen rangers have already passed the test.

E 2111

E 2111

Your Lucky Number!

It's no gamble, you save money on furniture when you buy "from a warehouse to your house."

Phone E 2111

Humber Bros.

Bastion St., opp. Courthouse

Bastion St., opp. Courthouse

SOFT DRESSMAKER SUITS

To wear immediately and all year in Victoria. Pastel shades, from 28.50

Mary Constance

784 FORT

Styled for Beauty Built for Duty . . .

BULOVA

17 jewels 1 dia.—2 rubies 14 Kt. gold $67.50

17 jewels 1 dia.—2 rubies 14 Kt. gold $125.00

F. W. FRANCIS

LTD.

Diamond Merchants

1210 DOUGLAS STREET

A Proven Remedy For Sour Stomach

Symptoms of indigestion cause considerable distress to thousands of people. Many find relief through the use of Cal-Bis-Sodex, which contains ingredients that gently help alkalize the stomach and restore proper functioning of the digestive system. Cal-Bis-Sodex gives faster relief from the distress of digestive disturbances. Cal-Bis-Sodex is on sale for 29c, 43c and 89c at all Cunningham Drug Stores and other drug stores.

(Advt. O-C6.)

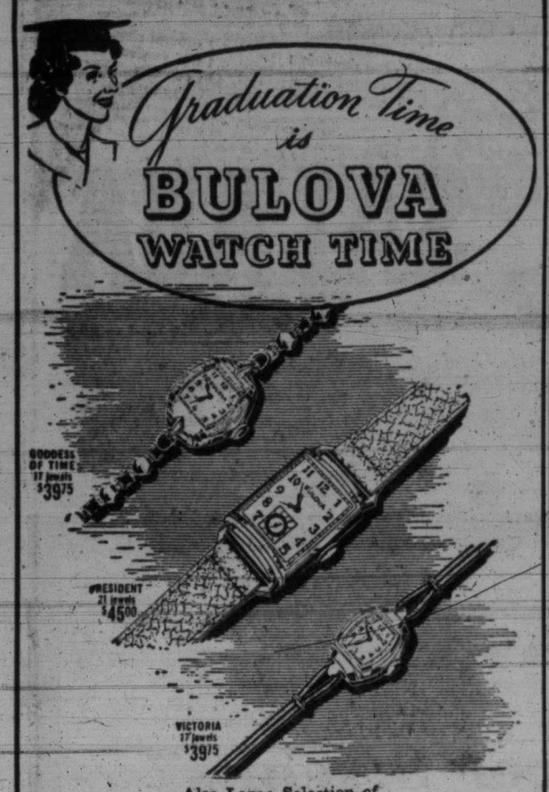

Also Large Selection of

GRUEN - LONGINES - TAVANNES
ROLEX - WESTFIELD

AND OTHER POPULAR MAKES

Terms: W.P.T.B. Reg.

ROSE'S Ltd.
JEWELERS OPTICIANS
Phone E-6014 1317 DOUGLAS

Victorian Order Visits Many Homes

There were 222 new cases attended by nurses of Victorian Order during April, according to the supervisor's report given by Miss Marjorie Baird, at the monthly meeting of the board Tuesday, Mrs. S. T. Sehl presiding.

Of these, 53 were mothers with new babies, 70 were medical and surgical, 83 were in need of health instruction, and 16 were expectant mothers.

Total number of visits during the month was 897, including 40 to expectant mothers, 195 to mothers with new babies, 392 to cancer and chronic patients, 253 to medical and surgical cases, and 17 others. Health instruction calls totaled 117.

Reports were heard from Mrs. Russel Horton, nurses' advisory convener; Mrs. E. H. W. Elkington, car convener; Mrs. S. D. Markham, publicity; Mrs. J. H. Wilson, Welfare Council representative; Mrs. F. Norris, who stated that there had been an average attendance of 10 at the Mothercraft Classes during the month, and also reported a large amount of mending done by the Junior V.O.N.

Ganges Card Party—Under the convenership of Mrs. Stanley Wagg, the Ganges Harbor Ladies' Bridge Club held a card party in the Log Cabin, Ganges. Stanley Wagg acted as master of ceremonies.

The following druggists of Victoria and District are A.I.D. stores — Watch for Thursday's Advertisements in this paper:

Aaronson's Drug Store, G 2414
Darling's Drug Store, B 1212
Fernwood Pharmacy, G 2722
Gorge Pharmacy, E 7702
Hillside Pharmacy, G 1632
Jubilee Pharmacy, E 8911
Modern Pharmacy, E 1191
Minnis Pharmacy, G 3532
Shotbolt's Drug Store, G 1612
Terry's (1939) Ltd., E 7187
Williams' Pharmacy, G 3841

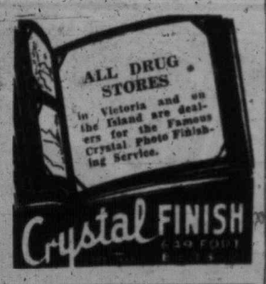

Few Realize . . .

what an extensive stock of good quality

WATCHES
GOLD RINGS
GLAMOUR PINS
EARRINGS
GIFT WARE
ENGLISH CHINA

this store carries. A visit will surprise and delight you.

Skinner & Cran
Pemberton Bldg., 621 Fort St.

Here For a Well-Earned Holiday

Mrs. Ena Anderson, known as "Andy" to thousands of Canadian men and women of the armed services who visited B.C. House in London during the war is pictured above at the home of Mrs. Edwin Tomlin, Woodley Road, where she will stay for the next two weeks.

A former resident of Duncan and Bamberton, V.I., Mrs. Ena Anderson, who is a graduate of Vancouver General Hospital, left for England a little over six years ago, "to see if there was something a woman could do to help."

In London she went to see W. A. McAdam, Agent-General for B.C. in London. He asked her to take a post in a Canadian canteen he was sponsoring—the first to be opened in England.

"I decided to try it for a month," she explains with a reminiscent smile, "and I stayed for six years."

They were a hectic six years, too!

The canteen was in the basement at B.C. House. One of the main reasons it was able to function through bombing raids and the blitz, day and night for six years, without closing for a single hour.

"We had plenty of close calls," Mrs. Anderson says, "bombs fell all around us but B.C. House stood through it all."

MILLIONS OF MEALS

Little larger than the basement of a good sized Victoria home, B.C. House canteen, under "Andy's" management served over 7,500,000 meals and seven annual Christmas dinners in the years it was open. Those meals ranged from light refreshments and "tea meals" to what was termed, main meals. Hamburgers and onions were always on the menu.

Not only was "Andy" responsible for the management of the canteen, she also had to find the food to cook and serve.

"That's how I got my grey hair," she laughingly tells you today. "It was pretty grim, especiall during the period when food was so scarce. We'd go out early in the morning with market baskets on our arms. We'd beg and we'd bulldoze people into selling to us. And we never came home empty handed."

There were 103 volunteer helpers and 10 staff members at the canteen. "If we needed extra help," Andy explains, "the customers turned in too. It was all very informal."

Informal or not, when the canteen closed Mrs. Anderson received special thanks from senior officers of the three branches of Canada's armed services. Also the first certificate of service to voluntary workers at B.C. House presented by Canada's Governor-General, Vincent Alexander.

Now that she is back in Canada Mrs. Anderson is enjoying many of the things she missed during the war.

SHOPPING TOUR HERE

For the moment she is visiting in Victoria, but soon on a shopping tour with her hostess, Mrs. Edwin Tomlin.

"It is so good to get into a shop and say, 'that will do, I'll take it,' without having to ask, 'do you happen to have them?'"

In England she explains, where manufacturers are striving to supply goods for export to pay for imports (or rebuilding), it is a common grievance to hear shop assistants in quiet tones say, "we had upon inquiry, but are for export trade only."

Just before she returned to Canada, Mrs. Anderson watched a group of pretty models at B.C. House, display dresses, suits and coats made at Great Jaeger woolen mills out of a shipment destined for Canada.

"The smartly tailored, well-cut grey wool suit Mrs. Anderson was modeling," [illegible] by women in these models.

"But I didn't buy it in Regent Street," she said, "I bought it in a Vancouver shop last week."

"The people of Britain will not never wear clothes like this for years," she continued, "but if the Canadian people will buy the Canadian made goods they are going without, the situation will be alleviated."

From Victoria, Mrs. Anderson will go to Qualicum Beach to visit her sister, Miss Doris Hanson. Another sister, Mrs. Angus Cameron, who served in Beaver Club canteen in London during the war, is now living in Vancouver.

Ration Coupons

Ration coupons valid Saturday are Meat, Nos. 29 to 32; sugar, Nos. S1 to S14, and butter, Nos. R1 to R8.

Suit Stars!

Fashion stylists are acclaiming the smart design and original interpretations of the current suit trend. Displayed for your selection at LOVE'S are these lovely models . . . youthful, charming and so correct for early summer wear.

From 19.75

LOVE'S
VIEW AT DOUGLAS

Mrs. Esther Restall Heads Sorority

At the monthly meeting of Zeta Chapter, Beta Sigma Phi Sorority, for participating officers were installed for the coming year: President, Mrs. Esther Restall; vice-president, Miss C. Campbell; recording secretary, Miss Molly Scott; corresponding secretary, Miss Grace Waters; treasurer, Miss Hazel Knight.

New committees for the year were also announced. A gift to one of the members was presented to the retiring president, Miss Helen Porter, by the new president.

The cultural program on literature was conducted by Miss Edna Middleton with the following members assisting: Miss Dorothy Walker on drama; Miss Grace Waters, poetry; Miss Janet Wilson, essays; Miss Gladys Rough, novels; Miss Nina MacDonald, short stories and vignettes.

Club Calendar

Ready-to-Help Circle of the King's Daughters, Monday, headquarters.

St. Mary's Women's Guild, Tuesday, at 2.30, in parish hall. Speaker, Rev. F. A. Stringham.

Municipal Chapter, I.O.D.E., Monday, 7.30, headquarters.

Arts and Crafts Sketch Club, Monday 2.30, Oak Bay Boathouse.

View Royal Anglican W.A., Monday at 2.30, at home of Mrs. M. Pope, 788 Verwood Street. Mrs. E. J. Harris will speak.

Annual membership tea, Junior Catholic Women's League, Sunday, home of Mrs. Margaret Morry, 1320 Stanley Avenue, 3 to 6.

Regular meeting, Children's Ward Auxiliary, Jubilee Hospital, Monday at 8 at Nurses' Home. First Mass for Memorial, June 3.

It Pays to Shop at Ray's

MERCHANDISE AT PRICES THAT ALL CAN AFFORD

WHEN THE NEW METRO DRIVER CALLS Have your Laundry Ready G. RIGG

From Model to Wearer

COTTONS COME INTO THEIR OWN!

Sweet 16 Budget Plan

Sweet Sixteen

Utilize Times Want Ads

Foster's Are Best for Furs!

- storage
- cleaning
- repairing
- restyling

Foster's were pioneers in providing fur storage service to Victoria. Here, furs are carefully examined and given scientific protection against heat, moths, fire and theft. A personalized service with workshops and storage facilities right on the premises, where stored furs and repairs or remodeling is under the constant supervision of expert furriers.

Have Your Furs FOSTERIZED!

Fosterization is a special process for restoring new life and lustre to precious furs through cleaning and feeding natural oils into pelts.

It costs only - - - - - - $7.50

If you cannot bring your furs in, a telephone call will bring a bonded messenger to your home to pick them up.

FOSTER'S
Fur Store
Victoria's Exclusive Furriers for More Than 50 Years

A. E. ALEXANDOR
President

E 2514

753 YATES

IS IT TRUE
. . . YOU HAVEN'T HEARD A SERMON IN YEARS?
It Needn't Be!
Arrange for an Appointment TODAY
In Your Own Home
At Our Office
FITTED $50

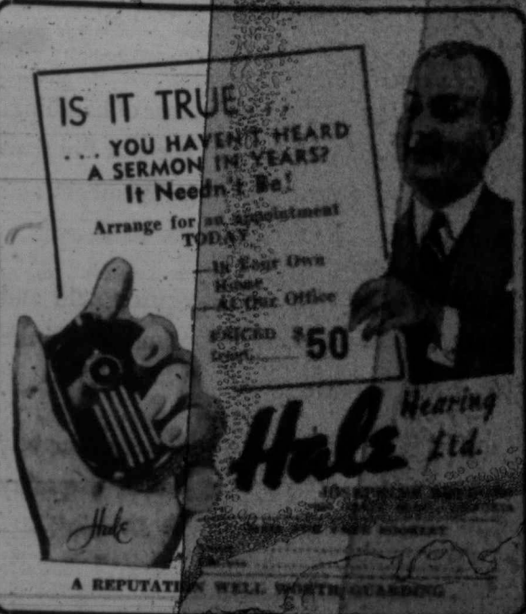

Hale Hearing Ltd.

A REPUTATION WELL WORTH GUARDING

SHIRRED PLASTIC HANDBAGS
in an enchanting range of shapes and sizes. Black, white, navy
McMARTIN'S LEATHER GOODS

BOOKS . . . .

HONEST ACCOUNT OF CHINA

"China Cycle," by Richard P. Dobson (MacMillan Co. of Canada).

THIS is an affectionate, witty and capably treated account of China during the troubled period between 1935 and 1940, written by a member of the R.A.F.

It won a prize from MacMillan Co. for its factual and straightforward account of the China in the remote provincial towns and wilderness areas seldom visited by white men.

He makes no effort to disguise the obvious shortcomings of the Chinese people, although he loves them for their good humor, their hospitality, their strength under adversity and their ancient cultural heritage.

One of the most potent passages in the book is the description of the burning of Changsha, which was destroyed by the Chinese army as part of their scorched earth policy. Unfortunately the inhabitants were not warned in time and thousands were burned to death in their homes.

Mr. Dobson expresses confidence in the book that, given strong leadership, the resillience and virility of the Chinese race will rebuild a strong nation from the ruins.

EARLY CHRISTIAN NOVEL

"Antioch Actress," by J. R. Perkins (McClelland & Stewart).

THIS is the second novel written by Rev. Perkins with its locale laid during the period of conflict between early Christianity and Roman paganism.

In the conspiracy to weaken the grip of the new religion in Antioch, the Roman rulers have assigned the actress, Cynthia Mamuta, to perform a series of plays designed to ridicule Christianity.

With the brilliant playwright Marcus Macer, the actress arrives in Antioch, but it is not long before Macer secretly embraces the faith he has been sent to destroy.

The climax comes in the Antioch Coliseum when Cynthia presents her pantomime of ridicule. An earthquake shocks the structure into ruins. Cynthia herself is spared and it is only a short time before she too becomes a Christian.

The story is well conceived and the details credible. Mr. Perkins is an easy writer and has succeeded in turning out what may be a worthy successor to "The Emperor's Physician."

Library Leaders

David Spencer Ltd.—"Born of the Desert," Malcom James; "Lustre in the Sky," Countess Waldeck, and "Come and Be Killed," Shelley Smith.

Diggon-Hibben Ltd. — "More Devil Than Saint," Count Alfred De Marigny; "Nicodemus," Dorothy Walworth; "Duchess Hotspur," Rosamond Marshall.

Marionette Library — "Earth Could Be Fair," Pierre van Paassen; "This House Against This House," Vincent Sheean; "Appointment With Destiny," Rosita Forbes.

HBC
Read the Newest Books by Favorite Authors . . . Join "The Bay's"
LENDING LIBRARY
RATES:
4c per day
(15c minimum)
90c per month
—Library, Mezzanine Floor at THE BAY

DIGGON-HIBBEN LTD.
The Royal Family in Wartime
An illustrated story of the activities of the Royal Family in the service of the people and Empire. 100 illustrations.
$1.75
DIGGONISM: Many an argument is sound—merely sound.
DIGGON'S
1200 Block • Govt. St.

The New Spring Books Are Coming Daily
There are many outstanding books this season, which we are sure you will enjoy!
DAILY and MONTHLY RATES
4¢ Per Day
15¢ Minimum Charge
90¢ Per Month
DAVID SPENCER LIBRARY

To North Vancouver For Transit Data

Ald. H. M. Diggon, chairman of the Greater Victoria Transportation Committee, together with E. S. Farr, transportation consultant, went to North Vancouver Thursday to get background information on the procedure of letting a transportation franchise.

North Vancouver is in the process of letting a franchise and Ald. Diggon said that he felt a good deal of valuable information could be obtained as to terms of specifications and manner of procedure.

He said that another meeting of the Greater Victoria Transportation Committee would be held before he makes his trip to eastern United States and Canada in June, but the proposed terms of specifications and call for tenders would not be made public until after his return.

The band concert in Beacon Hill Park will feature the Victoria Schools Band this Sunday afternoon, W. H. Warren, parks superintendent, announced today.

Little Likelihood Of Coalfield Road

Little likelihood was seen today of a road being built to a newly-reported coalfield 40 miles north of Hudson Hope.

Lloyd Gething of Hudson Hope and Alwyn Holland of Fort St. John reported to cabinet ministers on Wednesday that a coalfield with potential production estimated at 100,000,000 tons of perfect coking coal had been found north of Hudson Hope in 1942, but had been kept secret until the finders were assured of protection.

They suggested that the field might be opened by extension of the Pacific Great Eastern Railway north and east of Hudson Hope to Hines Creek, Alta., to connect with the Northern Alberta Railway, also giving the Peace River area outlets both east and south, or that a road be built into the coalfield area.

However, little possibility was seen of the road being built as long as there is a good prospect of the railway being extended.

Mr. Gething and Mr. Holland reported the coal in the new field is suitable for either domestic or steel mill purposes and probably could be made available on the Vancouver market for less than the present price of island or Alberta coal.

They said the seven-foot seam of coal in the field analyzed 14,225 B.T.U. against 12,000 to 13,000 B.T.U. for Nanaimo coal.

Lutheran Delegates Make Duncan Trip

Delegates to the Lutheran Pacific Synod, now in its fourth day here, paid a visit to Duncan yesterday, returning in the evening to resume sessions at Grace Lutheran Church this morning.

Wednesday evening, delegates attended a banquet at the Grace Church. Rev. L. H. Steinhoff, University Lutheran Church, Seattle, was toastmaster.

Artists contributing to the musical program were: Mrs. J. W. Buckler, piano; Mr. Buckler and George Farmer, bass-tenor duets; and Hugo Willner, violin. Rev. Edwin Bracher, former pastor of Grace Lutheran Church, was song leader.

Dr. J. J. Scherer, Richmond, president of the Virginia Synod of American Missionaries spoke on "Social Problems for the Church."

Treasurer's statistician's reports heard at the Wednesday afternoon session showed large gains during the past year. General business was discussed and reports of minor committees heard at this morning's session.

Seaweed May Be Used To Make Food, Varnish

A seaweed called gracillaria is widely used in Japan in making lacquers, varnish and food-stuffs, and recent investigation has shown that local seaweeds may be used for similar purposes, Archdeacon Robert Connell told the Victoria Natural History Society.

He said the seaweed called purple laver is regularly used by Victoria Chinese for the making of sauce, and that the abundant kelp shortly will be used to produce food for cattle.

Next outing of the society will be on Saturday at Mount Douglas Park.

Appeals To London Off Until Fall

The Privy Council, originally scheduled to hear in June the appeal against the orders-in-council concerning deportation of Japanese from Canada and the appeal on the right of the provinces to carry cases to the council, will not hear them until the fall sittings in October, due to the illness of Aime Geoffrion, K.C., counsel for the Dominion government, Attorney-General Gordon Wismer, K.C., said today.

The attorney-general, who was to attend the June sittings of the court for British Columbia, will therefore not go to London until the fall.

Flooding Possible

Flooding of low-lying lands in the Columbia, Kootenay and Okanagan basins is still possible under certain climatic conditions, according to a bulletin of the Water Rights Branch, Department of Lands and Forests. The bulletin said indications were that the bulk of the snow melting at higher elevations was yet to come.

Chocolate Squares
½ cup shortening
¾ cup sugar
2 eggs, well beaten
2 squares chocolate
1 tsp. vanilla
½ cup sifted flour
½ cup chopped nuts
Cream shortening and sugar. Add eggs and melted chocolate, vanilla, flour and nuts. Bake in greased pan 7" x 12" about 30 min. at 350°F. Cool and cut in squares.
Serve with "SALADA" TEA

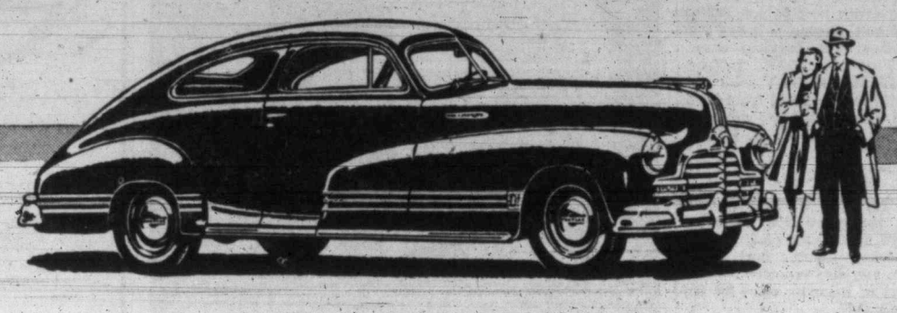

The finest of the famous "Silver Streaks"

The NEW PONTIAC

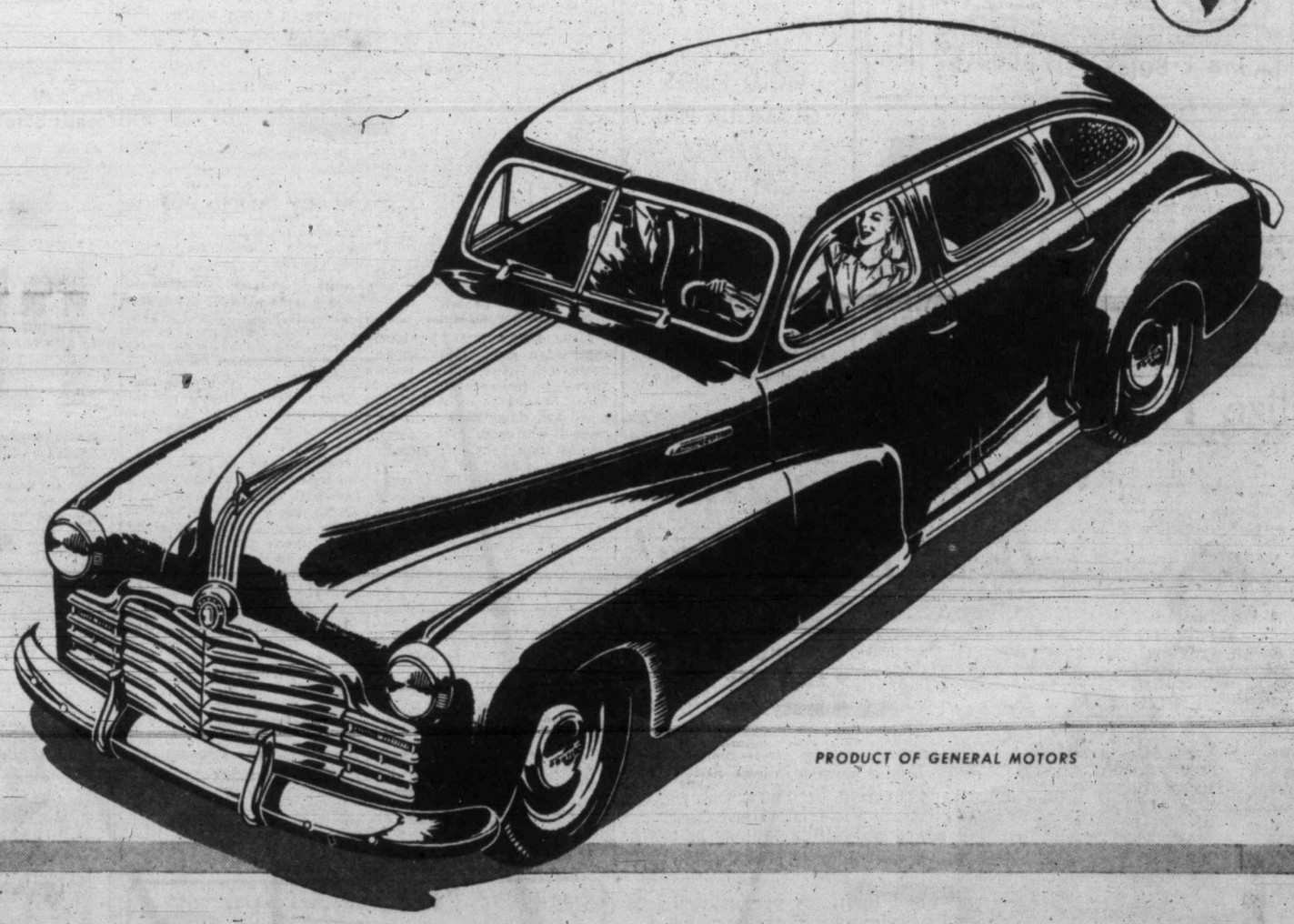

PRODUCT OF GENERAL MOTORS

THE new Pontiac has *all* the quality, ease of handling, comfort and stamina which made pre-war Pontiacs so popular *plus* many impressive improvements and refinements.

The new Pontiac is still in the low-price field and loaded with *extra value features*. It continues to be the fine car with the low price.

The new Pontiac, proved and reproved during the war years, continues to be a style pacemaker, a quality leader. *It is the finest of the famous "Silver Streaks."*

FOR 1946 PONTIAC PRESENTS:
Fleetleader • Fleetleader Special
Torpedo • Streamliner

. . . WITH THESE IMPORTANT IMPROVEMENTS
New, beautiful exterior styling . . . Improved rust-resistant bodies . . . New instrument panel . . . Heavier chrome finish . . . New interior trim . . . Improved clutch . . . Improved carburetor . . . Improved cooling.

P-146

DAVIS MOTORS LTD.
900 FORT STREET

Associate Dealers
WALDIE MOTORS, DUNCAN, B.C.

THE ISSUES INVOLVED IN FOREST INDUSTRIES LABOR RELATIONS

Let's Keep the Record Straight

IT WOULD BE EASY for this lumber industry strike to become obscured in charges and counter-charges and for relations between employers and employees to deteriorate into antagonism and bitterness. The patient work of years in building understanding and regard MUST not be lost. Let's review the picture of the moment factually and simply:

1. The strike has been declared illegal by the Minister of Labor.
2. The employers have applied for conciliation of ALL phases of the dispute, including the Union Shop (compulsory union membership) issue.
3. Union recognition is NOT at stake has, in fact, been conceded for years, as evidenced by a master union agreement in effect since 1943.
4. Employers offered 10 cents an hour wage increase and to settle all issues, raised this amount to 12½c ($1.00 a day for all employees).
5. The stumbling block has been Compulsory Union membership. Employers believe they should not be asked or have the right to force any employee to join any kind of an association—political, fraternal, religious or labor—in order to hold his job. Nevertheless, employers have agreed to submit this question to conciliation.
6. The Union and employers bargained freely for seven weeks without reaching basic agreement.
7. The law then required that the dispute go to conciliation but the I.W.A. leaders, backed by a strike vote taken last February, before they began negotiations, refused to refer the new offers to members—in other words, would not consult their members' wishes by referendum, and called an illegal strike for May 15th.
8. On May 14th discussions were proceeding before Hon. Chief Justice Sloan with reasonable hope of a settlement. Union leaders were asked to call off the strike scheduled for the following day. They refused unless their demands were met. Thus the lumber industry was paralyzed by a strike surely unwanted by any responsible persons concerned.

That is where matters now stand. Employers believe that this strike must be called off at once in the public interest and that conciliation of all phases of the dispute should then proceed in the proper course provided under P.C. 1003.

STUART RESEARCH SERVICE LTD.
Representing 147 British Columbia Lumber Operators

VANCOUVER, B.C.,
May 15, 1946.

try this NEWER WAY to take Vitamins... for better results!

Take them in fortified food—the delicious Ovaltine way!

Of course, the whole subject of vitamins is new. We learn more about them every day. And today, millions are learning a new and better way to take their extra vitamins—a more modern, more natural way that can do more good. Discarding earlier methods of taking vitamins alone, they now take them in *fortified food!*

For latest evidence shows that vitamins do not work alone. They work most effectively in combination with certain other food elements—which are absolutely necessary for best results.

This is the reason so many people are changing to Ovaltine. A specially-fortified supplementary food-drink — it contains—besides vitamins—nearly every precious food element needed for good health, including those elements necessary for vitamin-effectiveness.

For example, Vitamin A and protein are both necessary in cell-building. Vitamin B_1 and energy food act together for sparkling vitality. Vitamin D, Calcium and Phosphorus also need each other. You get them all in a glass of Ovaltine made with milk!

So why not turn to Ovaltine, as many people are doing? If you eat normal meals, including citrus fruit or tomatoes, 2 glasses of Ovaltine give you all the extra vitamins and minerals you need for robust health

Authorities say many people should get extra vitamins and minerals. Reasons include improper selection of food—vitamin deficiencies of many modern foods—also loss of vitamin-mineral values due to shipping, storing and cooking.

Advertise In The Times

News Of The Island

Sidney Businessmen Seek $750,000 Breakwater

SIDNEY—A strong plea for construction of a 2,300-foot breakwater at an estimated cost of $750,000, was made by a delegation of the Sidney Businessmen's Association headed by J. Mitchell, to L. B. Elliott, engineer with the Federal works department, when he inspected Sidney wharf recently.

Businessmen's groups in Sidney have advocated the breakwater, which would protect the wharf against southeasterly winds, for many years.

Mr. Elliott told them that his department did not authorize such expenditures, but that estimates and other pertinent figures would be supplied when requested by departmental heads.

Members of the delegation told Mr. Elliott of the large flow of marine traffic to Sidney, stating that it was the third largest port of entry for both Canadian and American tourists to Vancouver Island.

Need for adequate shelter for the large fishing fleet and the number of incoming tourists who clear through Canadian customs here were, among reasons outlined by the delegation, in advocating the breakwater.

They pointed out that many young veterans had opened business premises here and that their field of usefulness would be greatly enlarged if the creation of a breakwater made it possible for fishermen and yachtsmen to tie up here at all seasons.

An amount in the neighborhood of $5,000 will be spent by the department this year in rebuilding fishermen's floats, the speaker said adding that they felt the work was long overdue.

Rehabilitation Work Shared By Veteran, Community

SAANICHTON—Rehabilitation of servicemen is up to the veteran himself and the community in which he lives, Robert England, a well-known authority on rehabilitation and veterans' affairs, said in an address to the Saanich Peninsula Branch of the Canadian Legion in Orange Hall here Monday night.

Mr. England recently visited all the veterans' affairs offices across Canada and has received much correspondence from discharged veterans throughout the Dominion.

"The letters received have been brief and to the point. There appears to be a lack of knowledge on the part of the veteran as to what the government has been doing for them. At present the veteran is usually dealt with in a courteous manner by department officials all across Canada although the veteran sometimes is suspicious of officials, little realizing that they are his best friends and are there to help him," said Mr. England.

"All the universities were visited last winter and it appears that the veteran is a serious-minded student, taking only a minor role in social activities of the university. In this manner there is at present something in the nature of a revolution taking place. He has little use for the frills of academic life. This phase, however, may pass."

Mr. England referred to the Veterans' Land Act, Rehabilitation Act and War Services Grant Act. He told of establishment of health and occupational centres to take care of nervous and orthopaedic cases.

The Veterans' Land Act was originally well conceived but at present land values are too high, he said. It would be preferable for the veteran to wait for a few years until land values become more normal, he added.

Speaking of War Assets Corporation, there is, the speaker said, considerable room for improvement here. War assets should be made available to veterans and public institutions along simpler lines, he felt.

Nanaimo Purchases Chlorination Plant

NANAIMO—Word was received by the City Council here that terms made with R. E. Curran of Ottawa, representative of the Federal Department of National Health, for purchase of the chlorination plant at Lower Dam have been accepted by War Assets Corporation.

Under the deal the city gets the plant for $1,745 and the building housing it for $22. This represents only 25 per cent of the cost of equipment and building.

The plant is acquired on a deferred payment system. The city will pay one-quarter down, the balance in three equal instalments which will carry 3½ per cent interest.

Loading Lumber

PORT ALBERNI — Greek freighter Evi Livanos, which was to load 3,550,000 board feet of lumber for Durban, South Africa, has taken on only 650,000 and efforts are being made to move her from the Bloedel, Stewart and Welch Ltd., wharf into open water of the harbor.

SOOKE LIBERALS

Sooke Liberal Association annual meeting and election of officers will be held in Sooke Community Hall next Monday at 8. It will be an open meeting and will conclude with moving pictures and refreshments.

Five Acres District Seeks City Water

NANAIMO—Civic waterworks committee are giving further consideration and investigation to the need for city water supply in the Five Acres District, on the authority of the City Council who heard a delegation at a recent meeting.

Capt. G. A. Molecey and P. Buckingham said they had canvassed the district and received assurance of a total of $1,236 toward the project. They added that they realized the city's inability to finance the project but felt that a substantial start might be made, with $1,236 and the remainedr would be forthcoming if the project were really underway. The city advised the district the job would cost $5,000.

Hillcrest and Wakesiah residents have sought a four-inch connection from Harewood to Fourth to connect with the Lambert line. Nanaimo, however, feels it has no funds for extension of services outside the city.

Sidney Sports Day Set For June 26

SIDNEY. — A "Miss Sidney" contest, parade of decorated floats and midway, are among the attractions planned for the first Sidney sports day to be held in many years, which is set for June 26.

Local merchants will be asked to co-operate in closing all retail stores, members of the parks board decided at a meeting Tuesday night. The board hope to have all organizations enter a candidate for the "Miss Sidney" contest. G. Baal, secretary, will accept nominations immediately.

In former years May 24 was traditionally the sports day for Sidney, due to the amalgamation of the school districts, however, a change was necessary.

B.C. Daily Papers Face Drastic Cut If Strike Continues

British Columbia's nine daily newspapers face a drastic shortage of newsprint which will curb the volume of their editions in the near future if the strike of the 37,000 woodworkers throughout the province continues many weeks.

The newspapers are making a survey of the situation, newsprint on hand, possible future deliveries, prior to rationing paper for their daily editions. This possible rationing because of the strike comes on top of wartime rationing which has kept the size of newspapers down in the past.

British Columbia newsprint is used by newspapers in a wide area outside of this province, including the Western States and Australia.

In Seattle, the Times, itself dependent on British Columbia paper mills, today forecast a serious newsprint shortage should the B.C. loggers' strike continue long.

It quoted Frank Webster, Seattle Star business manager, as saying "if the strike goes on long enough, we'll all be out of business.

"All newspapers using British Columbia newsprint probably will have to reduce in size."

Construct New Plant At Port Alberni

PORT ALBERNI — Construction of a bulk petroleum distribution plant here which will consist of four large storage tanks, a warehouse, pumphouse and other buildings with a capacity of 52,000 gallons, has been started here by Home Oil Distributors Limited.

Contractors are Halse Martin Construction Co., Vancouver, and the plant will be ready for operation July 15.

Sidney Residents Go On Caterpillar Hunt

SIDNEY—A group of Sidney residents organized a caterpillar hunt Tuesday evening and armed with flares covered Second Street, in a determined effort "to do something" about the menace.

Headed by Miss Rosa Matthews, the group cleaned up many of the parasites on Second Street. Two incinerators were going all evening and the next morning not one caterpillar could be found in the area covered.

Included in the group were the following: Miss Rosa Matthews, Miss Agnes Craig, Mr. and Mrs. J. J. White, Mrs. McKenzie, Mrs. Toye, J. Wood, G. Fleming and Mr. and Mrs. R. F. Cornish.

Alberni Council Hears Airport Plan

PORT ALBERNI — J. D. (Dave) Duncan, R.C.A.F. veteran, who proposes to lay out a 2,500-foot runway on Samass Farm, four miles from Alberni, presented plans to the council for construction of an airport here to handle twin-motored aircraft.

C. Lawson, inspector of Civil Aviation, surveyed and approved the site and the council will form a special committee, including representatives from the Board of Trade and Bloedel, Stewart & Welch Ltd., to consider the question.

Dave Duncan, son-in-law of Mr. and Mrs. Edmund Woodward, 1588 Fairfield Road, recently flew a Piper Cub plane from Hamilton, Ont., to Victoria.

Nanaimo Plans Arch Of Triumph

NANAIMO—City Council here gave the Native Sons organization permission to construct an arch of triumph across Cameron Street, for the May 24-25 celebrations.

Two bastions as supporting towers, which will be both decorative and historical in design, will be erected in two sections across the main street, between the B.C. Power Commission Building and Woolworth's premises, according to present plans.

Council agreed that something should be done in the way of entertainment for the crew of H.M.C.S. Charlottetown, which will be at Nanaimo during the celebrations. Aldermen Lamont Ross and John Addison were council representatives to the celebration committee meeting last night.

The "PACIFIC"

A Completely Modern Oil-Burning Unit

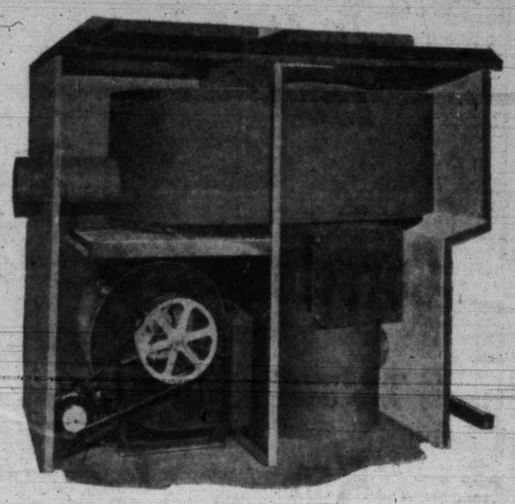

If you're going to enjoy all the benefits of oil heating why not ensure complete efficiency and convenience. Ask for complete illustrated folder giving full details of its many advantages. Here are some of its important superiorities:

MAXIMUM RADIATION SURFACE
SPUN GLASS AIR FILTERS
QUIET FAN
QUIET RUNNING MOTOR—NO RADIO INTERFERENCE
AUTOMATIC HUMIDIFIER
COPPER-BEARING STEEL THROUGHOUT
ENAMELED STEEL CASING
UNDERWRITER TESTED OIL BURNER
BRICK-LINED FIREBOX

PACIFIC SHEET METAL WORKS LTD.
Manufacturers of Steel Products
VICTORIA — NANAIMO

PLAY SAFE!

DON'T LET "B.O." MAKE YOU UNPOPULAR!

YOU'RE OFTEN the last to know when you have "B.O." People won't tell you—they simply avoid you. You lose out on fun . . . romance . . . popularity.

LET NEW LIFEBUOY KEEP YOU EXTRA-FRESH... "LIFEBUOY CLEAN"

IT'S grand *new* Lifebuoy — with *more than* TWICE the protective ingredient! You get *still greater* protection against offending. Yet new Lifebuoy's extra-purifying lather is mild, gentle. It agrees with your skin.

Lead the "Lifebuoy Life"

Try refreshing new Lifebuoy—the "bath secret" of popular people everywhere. Use it for both ALL-OVER and LONG-LASTING protection against "B.O." See if you don't have more friends, more fun. See if you don't get more out of life!

ITS FRESH, CLEAN SCENT IS YOUR GUARANTEE

ONLY NEW LIFEBUOY contains the special purifying ingredient that stops "B.O." The fresh, wholesome scent is your guarantee of protection from "B.O."—yet the scent VANISHES almost instantly.

A LEVER PRODUCT

ONLY NEW LIFEBUOY GIVES YOU THESE 3 BIG ADVANTAGES

1 EXCLUSIVE INGREDIENT 2 VANISHING SCENT 3 EXTRA-PROTECTIVE LATHER

THE ONLY SOAP IN THE WORLD ESPECIALLY MADE TO STOP "B.O."

the Bay
E-7111

STORE HOURS:
9 a.m. to 5 p.m.
WEDNESDAY:
9 a.m. to 12 Noon

Corselettes

"Five Features" by Perfection

5.50

We have just received our new shipment of these famous low-priced garments that have 5 separate features to assure of perfect comfort and smooth figure control. Fashioned from brocaded coutil in medium or full-busted models with inner belt. Sizes 36 to 44.

1. Inner belt keeps diaphragm smooth and flat, sitting or standing.
2. Elastic gussets along the and bottom support and restrain abdomen, giving extra comfort.
3. Perfect waistline designing eliminates unsightly roll or bulge.
4. Special designing gives control to the thighs without the loss of freedom of movement.
5. Bust cups are designed in natural lines.

Others priced at 5.00

Front-lace Corsets
With Heavy Control

4.25

Designed for the average figure. Satin finished, with six hose supporters. Sizes 24 to 29.

Side-hook Girdles
In Brocaded Coutil

3.98

Perfect control for the short figure, yet without weight or loss of freedom. Front and back boned. Sizes 23 to 29.

Front-lace Corsets
In Gleaming Satin

5.50

A sturdy, figure-controlling garment. . . . Designed for the average figure type and finished with six hose supporters. Sizes 24 to 34.

—Foundation Garments, Fashion Floor at THE BAY

The "New" Ballet
Americanas
by Sandler of Boston

6.95

Applause for this scene-stealing ballet shoe designed for nimble street wear! Sandler of Boston Original in vivid or pastel suede . . . a real shoe with leather sole!

Casuals
by Illings of California

If you like the best . . . you like Illings' Casuals. You'll like the soft, beautiful leather, the light-weight comfort, the rich red, golden beige and nut brown colorings! Wedge heel, open toe, in sizes 4½ to 8½. Narrow and medium widths **10.95**

—Women's Shoes, Fashion Floor at THE BAY

FOR THE Outdoor Man.

Men's Sport
Trousers
9.50

Casually smart serge trousers with pleated front to wear with sport jackets or sweaters. Plain shades in sizes 29 to 42.

Men's Jackets

Tops for casual wardrobes . . . gabardine jackets with full zipper front, snug-fitting waistband. Windproof, showerproof . . . cream or fawn shades. Sizes 36 to 44 ..... **9.50**

Men's Swim Trunks

Snug-fitting wool mixture swim trunks in blue or wine shades, finished with white belt. Fancy pattern for extra smartness! Sizes 30 to 40 ..... **1.89**

—Men's Clothing, Street Floor at THE BAY

Boys' Swim Trunks

Good-looking, snug-fitting, well-finished wool trunks for the young man who spends his leisure hours on the beach. Royal blue and maroon, smartly belted with white. Sizes 22 to 30 ..... **1.25**

Skintites in sizes 22 to 32 ..... **1.95**

—Boys' Clothing, Street Floor at THE BAY

Men's Sport Caps

Keep cool as a cucumber in a free and easy light-weight cotton cap. Fawn, blue and grey in plain and striped patterns. Sizes 6¾ to 7⅞ **65c**

—Men's Furnishings, Street Floor at THE BAY

Young Men's
Sport Jackets

Sizes 34 to 37 ..... **19.50**

Hey, fellas! Take a look at "The Bay's" selection of Sport Jackets . . . they're the kind you'll live in this summer . . . the kind that play an important part in keeping you looking right while you're taking it easy! The snappy tailoring of the all-wool tweeds and the smart single-breasted styling . . . all add up to make them tops in casual good looks. See them in rust and grey checked patterns finished with two roomy patch pockets. Sizes 34 to 37.

Others in sizes 26 to 37, **11.95** to **17.95**

Boys' Squall Jackets

Big news for the young man who is actively sports-minded! Cool, comfortable mercerized fabric in casual pullover style with crew neck and long sleeves. Beige, blue, tan or green, trimmed with firmly-woven knitted neck, waist and cuff bands in dark brown. Sizes 6 to 18 ..... **3.25**

Boys' Tweed or Flannel Shorts

Cool and comfortable to wear now through summer. Fully lined, finished with 3 pockets and made to wear with belt or braces. Grey, blue, brown, green or tan. Sizes 24 to 30 ..... **1.95**

Others in all-wool tweeds with elastic back **3.30**

—Boys' Clothing, Street Floor at THE BAY

Saturday Is Your Last Day to See . . .
MULBERRY
AT THE
BAY STREET ARMOURIES
10 A.M. to 6 P.M.

The Amazing Model of the Prefabricated Port Used by the British in Planning the Allied Invasion of Europe

TONIGHT ONLY!
Special Showing
7 to 9
For
GIRL GUIDES, BOY SCOUTS, WOLF CUBS and BROWNIES

A Dramatic Free Movie . . .

accompanies this Exhibition. It is called "A Harbour Goes to France." Thrilling, dramatic . . . something every Canadian should see. Running continuously throughout the exhibit.

On loan from the British War Office, presented by the Hudson's Bay Company and the Engineering Institute of Canada.

Admission FREE!

ATTEND THE VICTORIA HIGH SCHOOL'S
SPRING CONCERT
Tonight and tomorrow night! Proceeds in aid of the Queen Alexandra Solarium.

Hudson's Bay Company.
INCORPORATED 2ND MAY 1670.

Bruce Woodcock Gets Big Ring Test Tonight

NEW YORK (CP)—If odds ride with the underdog, Bruce Woodcock could be headed for a shot at the world heavyweight boxing championship. The slugging Yorkshireman, who holds the British Empire heavyweight title, is a 5 to 13 shot for his 10-round battle tonight at Madison Square Garden against Tami Mauriello of the Bronx.

Although Woodcock is lightly regarded by those who have seen him in training at Bear Mountain, N.Y., along Jacobs Beach the word is that a victory for the Briton could mean a match with the winner of the Joe Louis-Billy Conn heavyweight tilt at Yankee Stadium June 19.

Bruce will weigh about 187 and Mauriello about 195 when they climb into the ring before a near-capacity crowd of 16,000 which is expected to pay in $100,000 at a $20 ringside top.

The odds are that the bout won't go the limit as both Woodcock and his opponent are punchers and lack defence.

For the 25-year-old British battler there's a romantic twist to the match tonight. He plans to marry Nora Speight, an English girl, when he gets back to his home in Doncaster. Woodcock wooed Nora on 16-mile training hikes over the moors and when he arrived in New York April 14 he said his first job would be to buy her a satin bathing suit "like actress Carol Landis wears."

Mauriello, on the other hand, wants to win this one for his baby. At 22 the Bronx tavern-keeper says he is a settled married man who is deadly serious about his work.

BRUCE WOODCOCK
. . . his big chance.

CUFF STUFF

Harry Sheppard says Danny Webb is fully recovered from the illness that ended his boxing career in Britain last fall. Sheppard reports the little fighter, now up to 130 pounds, will meet the winner of Dave Castilloux-Gus Mell fight in Montreal next July. . . . Phil Palmer, Vancouver welterweight and navy veteran, has been out of action for several weeks because of a nose ailment which prevented his breathing. . . . After an operation he says he can even smell the stale cigar smoke in Stillman's gym, where he is training for a bout at Ebbets' Field June 4. . . . A British boxing writer called up the Garden yesterday to ask whether the rounds were of two or of three minutes duration.

One of the Jacobs Beach entourage came back with a snappy: "That depends on how well Woodcock can take it."

CALCUTTA
FISHING POLES
Just Arrived
• • •
Roger Monteith
Fishermen's Supply
618 FORT ST. G 5225

Baseball Standings

AMERICAN LEAGUE

	W.	L.	Pct.
Boston	23	6	.793
New York	17	9	.654
Detroit	15	12	.556
St. Louis	13	12	.520
Washington	12	12	.500
Cleveland	10	15	.400
Chicago	8	15	.348
Philadelphia	7	20	.259

NATIONAL LEAGUE

	W.	L.	Pct.
St. Louis	15	8	.652
Brooklyn	15	9	.625
Boston	13	11	.542
Chicago	12	10	.545
Cincinnati	12	10	.545
New York	11	14	.440
Pittsburgh	9	13	.400
Philadelphia	5	17	.227

COAST LEAGUE

	W.	L.	Pct.
San Francisco	31	17	.646
Los Angeles	30	17	.638
Oakland	30	18	.625
Hollywood	22	24	.478
San Diego	21	27	.438
Sacramento	20	28	.417
Seattle	19	28	.404
Portland	16	30	.438

Brentwood Victors In Feature Of Five Fastball Fixtures

Brentwood Aces and Army and Navy Veterans of senior B men's company, Victoria Box and Paper and Hepcats of the women's division and Oak Bay Athletics of junior boys' department marked up victories in Lower Island Fastball Association fixtures Thursday night.

A three-run attack in the eighth, made largely possible by an error on the part of opposing pitcher, Minnis, saw Brentwood Aces come from behind to score a 5 to 3 triumph over K.V.'s in a senior B men's section of B division.

A keen pitching duel between opposing heavers, Minnis and Dendys, was the order of the game. K.V.'s had a 3 to 2 lead at the end of the first half of the eighth, but in Aces' eighth inning at bat they emerged with the deciding runs. This inning saw Bill Benn single, the next batter strike out, Doney and Dyer gain the bags on safeties. Then came Minnis' costly error. He took Dendy's bunt and hit the runner with the ball in trying to throw him out at first.

BAYS BEATEN

Another close game was the 8 to 7 victory scored by Victoria Box and Paper girls over Bays in a senior A women's division A section tussle. A four-run barrage in the closing half of the seventh and last frame gave the box and paper girls their one-run victory. Hay smashing out a hit to drive Travis home with the marginal tally.

It was Army and Navy Veterans' first start in play in the senior B men's circuit of B section and they wound-up winners 8 to 6 over Penguins.

Oak Bay scored the most decisive victory of the evening in a junior boys' meeting. They beat Duffy's 13 to 0. Hepcats won their game by default from Civil Service.

JUNIOR BASEBALL

Pitzer and Nex junior baseball team will hold workouts at the High School grounds tonight at 6.30 and Sunday morning at 10. Any boys under 19 year of age interested in playing with the club are invited to attend.

SALMONBELLIES WIN

NEW WESTMINSTER (CP)—New Westminster Salmonbellies defeated Vancouver Burrards, 13 to 6, in an intercity lacrosse game here Thursday night.

OPEN TENNIS COURTS

Official opening of the Hillcrest Tennis Club courts will take place tomorrow afternoon. Any players interested in joining the club are invited to attend.

They'll Do It Every Time

Sports Mirror

By PETE SALLAWAY

WHAT IS wrong with Victoria's professional ball club? That is the big question going the rounds of the city's sports followers today. As one who has sat through every one of the Athletics' engagements at home and their four appearances at Wenatchee to usher in the season, in my opinion the blame can be placed mainly on the pitching staff. The club just hasn't got sufficient starting hurlers. **Bob Jensen, Tony Ferrara** and **Al Raimondi** are the only members of the mound corps who have shown the ability to last nine innings. And don't forget that Raimondi started the season as the club's number one relief pitcher, but owing to the failure of the remainder of the crew to hold up has been forced to take his share of starting assignments.

A BALL club cannot win without pitching. However, it is only fair to the pitchers to bring up the fact that the Athletics have not been hitting the ball with any degree of regularity. Pitchers cannot win without runs. But, it is pretty hard to keep a ball club hustling when the opposing club pushes over a flock of runs in the opening innings. Take Thursday night, for instance. Spokane went ahead 7 to 0 in the second and from that point on the Victoria players lost most of their fight. It was just a hopeless task trying to get back in the game.

IF PROFESSIONAL baseball is to survive here the directors of the Athletics have to take action and take it quick. Fans, regardless of how ardent supporters of baseball they may be, cannot be expected to shell out to witness such a spectacle as was presented Thursday. A professional ball team should never find itself in the position where a shortstop and catcher have to be called on to take over the pitching chores. Backing for the Athletics has been provided by Victoria businessmen and other interested fans and they deserve a better break. In conversations I have held with several of the shareholders they have expressed themselves greatly disappointed over the showing of the Athletics to date. However, they express the hope the directors will be able to strengthen the club and pull it out of its current slump.

IN CONVERSATION with **Laurel Harney**, manager of the Athletics today, he informed me **Tommy Musgrave**, number one Victoria pitcher in amateur ball, had agreed to come out with the pro club for its home games. Musgrave will be in uniform tonight and should be ready for a starting assignment in short order. In addition Harney has been in contact with the Seattle Rainiers, Toronto Maple Leafs and Pittsburgh Pirates in an effort to line up additional pitchers. So give the fellow his due. He is trying to get pitchers.

Spokane Pounds Out 23-1 Win Over A's

A woeful lack of pitching strength, apparent since the opening of the season late last month, reached a new low with Victoria Athletics Thursday night, as the club suffered the humiliation of a 23 to 1 beating at the hands of Spokane Indians in the fourth game of their current Western International Baseball League series.

It was the eighth straight defeat for the A's and set a season record in the circuit.

Seven hundred odd fans who took in the game sat through two hours of play, during which time they watched the heavy-hitting Indians dig in at the plate and clout the offerings of the Victoria pitchers to every corner of Athletic Park. Spokane picked up a total of 17 hits, 13 of them for extra bases, including three home runs, a trio of triples and nine doubles.

A Bad Evening

Spokane—	AB	R	H	PO	A	E
Risk, ss.	3	1	1	2	0	0
Dunn, ss.	4	0	0	2	2	0
Lohrke, 3b.	6	3	2	1	3	0
Patterson, cf.	3	4	2	3	0	0
Cadinha, cf.	0	0	0	1	0	0
Picetti, 1b.	3	5	2	12	0	0
McCormack, lf.	5	3	3	0	0	0
Powers, lf.	2	0	0	0	0	0
Martinez, 2b.	4	4	2	2	1	0
Cole, 2b.	1	0	0	0	1	0
James, rf.	5	2	3	1	0	0
Paulson, c.	5	1	2	4	0	0
Hallbourg, p.	4	0	0	0	2	0
Kinnamon, rf	1	0	0	0	0	0
Totals	44	23	17	27	9	0

Victoria—	AB	R	H	PO	A	E
Chrimes, rf.	4	0	1	2	0	0
Lowe, 3b.	4	1	1	0	5	0
Murphy, cf.	4	0	2	5	0	0
Hughes, rf.	3	0	0	1	0	0
Mulcahy, c.	2	0	0	6	0	0
Cherry, lf.	3	0	1	3	0	0
Jones, 1b.	4	0	0	9	0	0
Koenigs, ss.	3	0	0	0	4	1
Blankenship, p.	0	0	0	0	0	0
Biale, p.	0	0	0	0	0	0
W. Raimondi, p.	1	0	0	0	1	0
Myers, p.	2	0	0	0	0	0
*Steele	0	0	0	0	0	0
Totals	30	1	4	27	13	1

*Ran for Hughes in ninth.

Score by Innings—

Spokane	010 404 300—23
Victoria	000 000 001— 1

SUMMARY

Hits—Off Hallbourg, 4 in 9 innings; off Blankenship, 4 in 1 2-3 innings; off Biale, 1 in 0 innings; off W. Raimondi, 5 in 2 2-3 innings; off Myers, 7 in 4 2-3 innings.

Runs Scored—Off Hallbourg, 1; off Blankenship, 7; off W. Raimondi, 7; off Myers, 9.

Struck Out—By Hallbourg, 4; by Blankenship, 4; by W. Raimondi, 1.

Bases on Balls—Off Hallbourg, 2; off Blankenship, 2; off Biale, 2; off W. Raimondi, 8; off Myers, 4.

Hit by Pitcher—James by Raimondi.

Left on Bases—Spokane, 11; Victoria 6.

Home Runs—James, McCormack, Picetti.

Three-base Hits—Lohrke, Martinez, Patterson.

Two-base Hits—Paulson 2, Picetti, Lohrke, McCormack, Risk, James.

Runs Batted in—Risk, Lohrke, Patterson 2, Picetti 2, McCormack 4, Martinez 3, James 6, Paulson, Hallbourg, Mulcahy.

Stolen Bases—Patterson, Martinez, Cole, James 2.

Double Play—Cole to Dunn to Picetti.

Winning Pitcher—Hallbourg.

Losing Pitcher—Blankenship.

Time of Game—Two hours.

Umpires—Slavich and Regele.

HOW THEY STAND

	Won.	Lost	Pct.
Salem	15	6	.714
Spokane	12	9	.591
Yakima	12	9	.571
Wenatchee	12	10	.545
Tacoma	10	10	.500
Bremerton	10	11	.476
Vancouver	8	14	.364
Victoria	6	16	.273

Levi McCormack and Bob James, a pair of heavy sticking outfielders, led the Spokane hitting barrage, each with three for five. Five other members of the club picked up two hits each. Home runs were contributed by James, McCormack and Picetti. James took the runs batted in honors with six.

Joe Blankenship was the first Victoria hurler led to the slaughter. After giving up seven runs in less than two innings he was relieved by Rudy Biale, who failed to get a man out before going to the showers. Walt Raimondi, who usually operates at shortstop, was sent to the mound and stayed around until the fifth, when Ken Myers, a catcher, took over and finished the game.

Gus Hallburg was the winning hurler as he gave up four scattered hits and pitched scoreless ball until the ninth, when the Athletics loaded the bags on two hits and a walk, and scored on an outfield fly.

Scores in other W.I.L. games last night follow:

	R.	H.	E.
Brenton	8	11	2
Tacoma	2	9	6

Batteries—C. Federmeyer and Volpi; Sostre and Kuper.

	R.	H.	E.
Yakima	7	11	2
Salem	6	11	2

Batteries—Volich and McConnell; Gerkin, Fallin (4), Adams (9) and Salmon.

	R.	H.	E.
Wenatchee	5	11	0
Vancouver	1	8	2

Batteries—Babbitt and Fitzgerald; Anderson, Palica (9) and Brenner.

Victoria All-Stars Battle Oak Bay In 1946 Cricket Opener

Mayor George will officially open the 1946 season of play of the Victoria and District Cricket Association tomorrow afternoon at 2.15 on the Beacon Hill Park pitch when Victoria All-Stars oppose Oak Bay in an exhibition match.

League play will open the following week-end, with Oak Bay meeting Albions on Beacon Hill turf Saturday and Five C's on the all-commissioned-rank Royal Canadian Navy unit on the same ground Sunday afternoon. Both games start at 2.30.

The teams that will take the field for both sides tomorrow are composed of seasoned material whose names are familiar to the game's followers.

Oak Bay junior club will journey to Shawnigan tomorrow to meet the Shawnigan Lake School team. The Oak Bayers will leave on the morning train at 10.10.

Line-ups for tomorrow's fixture at Beacon Hill follow:

Victoria All-Stars — George Payne, Tom Harper, Allan Griffin, George Gardiner, Jack Payne, Percy Shrimpton, A. Atwell, Charles Pugh, Reg Edwards, G. McIlvenny, Les Gibbons, T. L. Leadbeater, Richard Rowe.

Oak Bay—Maj. A. G. Dobbie (captain), J. A. Hobday, A. G. H. Tisdall, J. G. Wenman, R. L. V. Jermain, P. Paskin, G. C. Grant, B. Scott, Jack Gibbs, W. Robinson, J. McNair.

Los Angeles Only Half-Game From Top

Los Angeles' challenging Angels pressed the panicky feeling on the leading San Francisco Seals from half a game behind today in their struggle for first place in the Pacific Coast Baseball League.

The Angels pounded three Seal pitchers last night for their second series victory, 8 to 5, in three games.

Pulling up on the outside further to threaten San Francisco's all-season dominance were the Oakland Acorns, who for the third consecutive time turned down the Hollywood Stars in lucky eighth innings. The Acorns' 5 to 4 victory left them in third place by only a game behind San Francisco.

The Sacramento Solons survived a ninth-inning rally to beat the San Diego Padres, 6 to 5, while the Portland cellar dwellers subdued the Seattle Rainiers, 5 to 1.

	R.	H.	E.
San Francisco	5	10	1
Los Angeles	8	13	0

Batteries—Wertle, Harrel (6), Stutz (8) and Ogrodowski; Erriekson, Baker (3), Terry (9) and Williams.

	R.	H.	E.
Sacramento	6	11	4
San Diego	5	10	4

Batteries—Freitas and Conroy; Olsen, Eisenmann (6), Chapple (9) and Rice.

	R.	H.	E.
Portland	5	5	0
Seattle	1	5	4

Batteries—Mooty and Turner, Holm (9); Tost, Gray (9) and Sueme.

	R.	H.	E.
Hollywood	4	11	1
Oakland	5	10	1

Batteries—Perez, Gregory (7) and Sheely; Ardizoia, Buston (8), Hafey (9) and Raimondi.

Langford, View Royal Win

Langford senior B men's team and View Royal of the same company scored victories in fastball league games played this week. Langford defeated Craigflower Indians 21 to 5 and View Royal beat Langford 10 to 4. On Sunday Langford plays Jordan River at Jordon River.

BASEBALL WORKOUT

Canadian Legion senior baseballers will hold a workout at Mcdonald Park tonight at 6.15.

Wests To Nanaimo

Victoria West soccer eleven will travel to Nanaimo tomorrow to oppose the Coal City seniors in the island final of the Province Cup series. Wests gained the final by defeating the Canadian Legion, 4 to 2, last Saturday.

Greenshirts will leave the city for the up-island city early in the afternoon. Game will start at 6.30.

Local officials are predicting a hard, close fight before a winner is decided. Nanaimo has a good team and will be playing on home soil, and Wests will have to flash their season's best field tactics to win.

Winner of the Saturday game qualifies for the closing provincial rounds. There will be three mainland city teams and the island unit in the semi-finals, the winners of that to battle for possession of the Province Cup.

Vic West Bowlers Will Travel Sunday

Sunday morning at 9 about 40 members and friends of the Victoria West Lawn Bowling Club will leave the clubhouse by bus for Nanaimo where they will engage eight rinks in an intercity program.

Next week competition at the club will get into full swing. "Beginners' nights," which proved so popular last year, will again be carried out during the season. Bowls will be provided those interested and competent teachers will be on hand to explain the fine points of the game.

Boston Sox Lose Power In 3 to 0 Defeat By St. Louis

Baseball's most puzzling question today: What's happend to Boston Red Sox?

Held to three hits by Jack Kramer in last night's 3 to 0 defeat by St. Louis Browns, the receding Red Sox stumbled through their fifth consecutive contest with not more than four safeties. Not even Chicago's hitless wonders of 1906 were that anaemic.

In the last five games, of which they've dropped three to reduce their first place American League lead to five games, the once-deadly Red Sox have made 15 hits in 147 times at bat for a team batting average of .102. Compare this with their .297 compiled in their first 24 games!

Before the slump, six regulars were batting over .300, Johnny Pesky and Ted Williams above .400. Now only Williams, Pesky and Don DiMaggio are .300 hitters.

In a parade of players including nine pitchers, St. Louis Cardinals edged Boston Braves 9 to 8 in another arc-light contest to solidify their National League lead. With 33 players participating, 17 for the Braves, the Cards had to go 10 innings to gain the decision.

NATIONAL LEAGUE

	R.	H.	E.
St. Louis	9	10	4
Boston	8	11	1

(10 innings)

Batteries—Martin, Dickson, Brazle, Donnelly, Burkhart and O'Dea, Rice; Cooper, Singleton, Johnson, Konstanty and Hofferth.

AMERICAN LEAGUE

Boston	0	3	1
St. Louis	3	5	0

Batteries—Dobson, Dreisewerd and Wagner; Kramer and Helf.

THE "RANDOLPH" BY RITCHIE
For Men going places
THE RITCHIE SHOE
Ritchie SHOES
If you are buying a private brand shoe... look for the WPTB code number inside the shoe... if it's K288, it's made by Ritchie.
MEN'S SMART SHOES SINCE 1879
Advertise in The Times

MOTOR and ROWBOATS FOR HIRE
at
ROBERTSON'S DOCK
SHAWNIGAN LAKE—Near Girls' School

HORSE RIDERS
SUNDAY, MAY 19, and every Sunday until further notice.
BREAKFAST RIDE
Starting from the Home Ranch at Goldstream at 8.30 a.m. Breakfast on the trail at about 10 a.m.
BARBECUE RIDE
Starting from the Home Ranch at Goldstream at 5 p.m. Barbecue on the trail at about 6.30 p.m.
Both rides take in some of the most magnificent scenery to be found off the beaten track on Vancouver Island. Each ride four hours' duration. Inclusive price, $5.00 per ride.
RIDING TRIPS ARRANGED, ANY DURATION
Vancouver Island Trail Riders Assn.
1405 DOUGLAS ST. G 5442 VICTORIA, B.C.

C.C.M. BICYCLES and SPORTING GOODS
BERNARD LTD.
1430 DOUGLAS G 5911

BACK AGAIN!
Big Economy Pack
SAVE 16% On Fast Smooth Shaves with MINORA Blades
Men, again make extra savings on Canada's favourite low-price blade. Dealers now feature MINORA's Economy Pack: 12 blades 25¢. MINORA BLADES give fast, easy shaves and last far longer than ordinary blades.
SLOT FOR USED BLADES
12 Blades 25¢
MINORA BLADES ALSO AVAILABLE 4 for 10¢

INTERNATIONAL AUTO RACE
Langford Speedway
Admission $1.00
May 25—7.45 p.m.
TAKE THE VETERAN STAGE

LET GEORGE FIX IT!
Of Mexatone Soya Protein Paint
We still have a good supply. It comes in special pastel shades that are pleasing to the eye.
Sidney Lumber Ltd.
Phone G 2315 2110 GOV'T.

NYLON
TENNIS STRINGS AND FISHING LINES
VICTORIA SPORTING GOODS CO.
1002 BROAD ST. G 6014

For authentic styles—
W. & J. WILSON

BRAKES
SPECIALIZED CARBURETOR AND MOTOR TUNE-UP SERVICE
BOULTBEE
(VICTORIA) LTD. 1100 YATES ST

NATIONAL MOTORS Ltd.
• FORD •
FORD SERVICE
• MONARCH •

OUR BOARDING HOUSE

OUR GANG

VIC FLINT

AROUND FOME

DOTTY DRIPPLE

MR. AND MRS.

BOOTS

FRECKLES

ALLEY OOP

Uncle Ray

PEOPLE OF SCHWYZ VALLEY GAVE NAME TO SWITZERLAND

Sixteen years were spent in building the Jungfrau railway line. This railway goes up the side of the Jungfrau Mountain, and reaches a height of more than two miles.

During its upward course, the railway line passes through a tunnel which was cut in solid rock. The tunnel is four and three-fourths miles long.

The name "Jungfrau" means "young woman" or "maiden." For a long time mountain climbers failed to reach the top. In the year 1811, however, several scaled the peak, and were first to see one of the great sights of Europe. From that peak a person can look at about half of Switzerland!

The railway was finished 34 years ago. At first it had been planned to carry it to the very top, but this idea was given up. Now a person can get to a point about 2,400 feet from the summit by using the railway. Then, if he wishes, he can go the rest of the way on foot, a rather hard climb. At the top he may use a telescope to see a greater distance than he could with his eyes alone.

Switzerland is a republic, and has a great history of freedom. It was a free country long before the United States of America became an indpedent nation.

In a sense the Swiss government is made up of "united states." The country has 22 cantons, or small states, and these have banded together to form a single nation.

Going back into Swiss history, we find that six and a half centuries ago, the people in three valleys joined in a union. These valleys were the Uri, the Niedwalden and the Schwyz.

In the struggles which followed with foreign kings and princes, the men of the Schwyz Valley took a leading part. From the name of their valley, the name of Switzerland grew. About six centuries have passed since it came into common use for the country, but it was adopted as an official name for the nation only 143 years ago.

(For Travel section of your scrapbook.)

Rotarians Hear Of Terrific Power Of Atomic Energy

With the aid of sketching to give his audience a clearer understanding of the complexities of the subject, E. J. Savannah, professor of chemistry at Victoria College, gave members of the Victoria Rotary Club meeting Thursday at the Empress Hotel an outline of science's great efforts to harness atomic energy.

Mr. Savannah said that Einstein's first experiments in the atomic field were as early as 1905 but that it was not until 1939 that there was any success in harnessing the great energy.

He said that one pound of Uranium 235 was composed of .999 of a pound of various elements and that .001 of that would give 11,400,000 kilowatt hours of power, and the .999, if totally used, would give a thousand times more power.

During his address, Mr. Savannah said that one pound of Uranium 235 costs $52,000 and that the three atomic plants constructed on the continent coast in the neighborhood of $2,000,000,000.

He said that while the atomic energy had only been perfected for military use to date, he felt that means would be found to divert it to more constructive uses.

Vic Clarke, president, was in the chair. J. C. Nimo introduced W. A. Harrison as a new member.

"AVAILABLE AT ALL FINE COSMETIC COUNTERS AND BETTER BEAUTY SALONS"

Take up the Challenge

LEADERS throughout Christendom agree that the hopes of mankind depend on *Christianity in action.* The bright new order for which the world waits cannot be brought about by treaties, pacts or legislation alone. The Church of England in Canada accepts the challenge and calls upon all to rededicate their lives to Christ and the great task of rebuilding a Christian Canada and a Christian World.

The Anglican Advance Appeal calls to YOU to enlist in this great crusade—to make such sacrifice as may be necessary to help provide the $4,300,000 required.

To enable the Church to advance in Canada, to ensure that she may meet the needs of ever-widening frontiers in the far North and West and that her ministers may after a lifetime of service be assured of an adequate pension.

Also that the Church may assist England in the rebuilding of Churches damaged by war, and to maintain her commitments to her medical missions in the Far East.

Under the Patronage of His Excellency Field-Marshal Viscount Alexander of Tunis and Errigal, G.C.B., G.C.M.B., C.F.I., C.S.I., D.S.O., M.C., and Her Excellency Lady Margaret Alexander, the Anglican Advance Appeal launches a nation-wide canvass for funds.

May 12th to 19th—This is the week set apart for you to make or pledge your personal offering. Should a church visitor fail to call on you, please mail your contribution to the Anglican Church in your community or Diocesan Headquarters.

ANGLICAN ADVANCE APPEAL

for REDEDICATION AND THANK-OFFERING

RT. REV. H. E. SEXTON, D.D., Lord Bishop
OUR ISLAND OBJECTIVE, $100,000

Appeal Chairman, SIR HENRY DRAYTON
912 Vancouver St.
Associate, CANON MICHAEL COLEMAN

25 years doing floor work, sanding and finishing old floors, laying new hardwood of all kinds. Quality workmanship.
V.I. HARDWOOD FLOOR CO.
707 Johnson - G7314
Johns-Manville materials, wholesale and retail.

COTTON SPECIALS

Gay, cool, smartly styled. Fine, colorful fabrics.

- CANDY STRIPES
- CHECK GINGHAMS
- SEERSUCKERS

Sleeveless, cape, short - sleeved styles.
3.95 to 7.90

★ ★ ★ ★ ★

Catalina and Knit-to-fit Bathing Suits,
3.95 to 6.95

DICK'S DRESS SHOPPE
1324 DOUGLAS ST. • • •

For the PERFECT VACATION
All new modern apartments and single cottages. One of the finest views on the Island.
Facilities for Cooking or Dining-room Service if Required
ACCOMMODATION AVAILABLE by DAY, WEEK or MONTH
Quiet, restful surroundings. Good fishing. 7 minutes from Motel.
FOR RESERVATIONS WRITE
Malahat Post Office, Vancouver Island, B.C.
Located 17 Miles North of Victoria, B.C.

Odeon movie club

HOP-A-LONG CASSIDY in
"UNDERCOVER MAN"
BE SURE TO WEAR YOUR BUTTON!
Sat.-Oak Bay Theatre-9.30 a.m.

Specializing in Tasty, Tender
Chicken Dinners
Also
TEAS and LUNCHEONS
• • •
RESERVATIONS FOR
• PRIVATE PARTIES
• DANCES • WEDDINGS
ETC.
MILES → VICTORIA
ISLAND HIGHWAY
For RESERVATIONS Phone BEL 115X

ROYAL COMMISSION ON PROVINCIAL-MUNICIPAL RELATIONS

Public session of the Royal Commission on Provincial-Municipal Relations will be held in the Court House, Bastion Street, Victoria, at 10 a.m. and 2.30 p.m. on Monday and Tuesday, May 20th and 21st, 1946.

Parliament Buildings, Victoria, B.C. H. CARL GOLDENBERG, Commissioner.

RAKES 10 FT.
On display in our showrooms, two McCormick-Deering Hay Rakes. Don't wait until you need one. Be sure of delivery. Order today.
THOMAS PLIMLEY LTD.
VANCOUVER and YATES G 7161

FOOD FOR OVERSEAS MAILING
FAST SAFE EASY WAY
NEEDED NOW more than ever!
PARCEL No. 2, 5 Lbs.
1 lb. Hot Chocolate, 1 pkt. Powdered Eggs, 1 lb. Tramilk, 2 pkts. Beef Cubes, 1 tin Onion Flakes, 1 tin Mint Leaves, 1 tin Meat Paste, 2 pkts. Soup Mix, 2 tins Dry Vegetables, 1 pkt. Granulated Lemonade
$4.04
Price includes packing, customs declaration and postage. Nothing more to pay.
FOUR OTHER ASSORTMENTS — OR YOU CAN MAKE UP YOUR OWN
Scott and Peden LTD.
510 CORMORANT ST. G-7181

Hundreds Welcome Uganda Back From Southern Cruise

Returning from her South American cruise, the 8,800-ton Canadian cruiser Uganda steamed into Esquimalt harbor this afternoon with a tanned and buoyant complement of 700 officers and ratings. The ship had been away since Feb. 5.

Hundreds of relatives and friends thronged the government dock when the warship warped in.

Chief of those welcomed back was Capt. E. R. Mainguy, O.B.E., R.C.N., Duncan, who was recently appointed to the post of commanding officer Pacific Command, an appointment effective Aug. 1.

The Uganda, Canada's first cruiser, reached Esquimalt the first time Aug. 10, 1945, after logging 63,400 miles in the Pacific.

The next time the Uganda left here was Feb. 5, this year, to make the South American good-will and training cruise, from which she returned today.

HERE FOR SUMMER TRAINING

The original cruise planned included a trip around America to Halifax, but the cruise was changed when the Uganda was at Rio de Janeira April 13 and orders were received for her to return here to carry out summer training.

She holds the honor of being the first Canadian warship to round Cape Horn.

Among her crew of 700 are 50 seamen officer candidates and seven midshipmen, graduates of the R.C.N. College here.

The seamen returned with memories of ports such as: San Diego, Magdalena Bay, Mexico; Talara, Peru; Calloa, Valparaiso; Port Stanley, Falkland Islands; Pernambuco, Rio de Janeiro; Port of Spain, Trinidad; Colon, the Panama Canal, and finally San Pedro, Calif., last port of call before they sailed the last leg of their journey home.

To Make Preliminary Survey Of Amalgamation Benefits

Saanich Council and the City Council will be asked to approve appointment of officials to make full inquiries into tax structure, finances, debt and all other angles that would be affected by the possible amalgamation of the inner wards of Saanich in the Greater Victoria area.

At the same time, a meeting of the Greater Victoria amalgamation committee, under the chairmanship of Ald. B. J. Gadsden, asked Saanich Council to approach the provincial government with a view to having the line of demarcation between the urban and rural areas set definitely so that when the time comes to appoint a commissioner, as has been frequently suggested, to make investigations and report, he will know with which areas he is dealing.

Reeve A. G. Lambrick of Saanich, came to today's meeting with a line of demarcation that had been approved by the council, as requested by the committee meeting of April 12, and asked that steps be taken to have the investigating commission appointed immediately. He said that Saanich was willing to pay its share of the costs of such a commission on any basis which might be determined by the committee.

Ald. H. M. Diggon, however, pointed out that under the Municipal Act no municipality can give away any part of its area to another municipality and that until it was known that the Department of Municipal Affairs was prepared to approve the boundary line which would mean the division of Saanich Municipality nothing could be done.

PREPARE NECESSARY DATA

He insisted that it would be preferable to have officials of the municipalities do the preliminary investigation work and collect all the necessary data for presentation to the commission when it is appointed.

He insisted that this would save much valuable time for the commissioner once he is appointed and that it would take only two or three months to get the necessary information compiled.

Ald. Diggon also pointed out that as tax rates have been set and the municipalities are operating individually nothing could be done in the algamation picture until 1947 anyway.

WANT IMMEDIATE ACTION

Reeve Lambrick and other members of his delegation stressed a number of times the need for immediate action as the inner wards of Saanich are in great need of sewers, street lights and other improvements, but the council does not feel that it can put the necessary by-laws as long as amalgamation is pending.

Reeve Thomas Hadfield of Esquimalt, was also interested in getting a commissioner appointed as quickly as possible. Councillor P. Moir of Oak Bay said he could express no opinion on behalf of his municipality until such a fact-finding commission had made its report.

Canada's Name Stands Highest In Britain Now, Says McAdam

W. A. McAdam, British Columbia's agent-general in London, reported today on his return after eight years' overseas that never had the name of Canada stood higher in Britain than it did today.

"Conduct of servicemen has been highly satisfactory," he said. "British Columbia men in particular have been a great credit to the province. They have been ideal ambassadores."

If Canadians could only have seen the delight on the faces of the English people on receiving food parcels, he said, they would realize how worthwhile their gifts had been.

Visitors to Britain today, Mr. McAdam continued, often did not realize the suffering of the British people during the war or the conditions now.

Of the 13,000,000 homes in Great Britain in 1939, he said, 4,000,000, or nearly one in three, had been destroyed or damaged. In the London civil defence area, three-quarters of the 2,200,000 homes had been destroyed or damaged. In the square mile of land around London, one-third of the buildings had been completely devastated.

British Columbia's timber supplies, he said, had made a truly tremenous contribution to the war effort of Britain.

Explaining the British rationing system, which permits but 27 cents worth of meat per person per week—four cents of which must be corned beef, two pints of milk per person per week and one egg per person per month, if available, Mr. McAdam said only large families ever saw a roast of meat.

NO COMPLAINT

"There is no doubt the people are extremely short. They are tightening their belts without complaint. I think they are prepared to go through until a better day dawns."

Asked about future trade, Mr. McAdam replied:

"I would say that in regard to trade between Great Britain and Canada a great deal of the policy will be determined after the decision of the United States on its loan to Britain.

He said he hoped during the coming year to see British Columbia apples on food stands in Britain.

"I count it a great privilege to have been at B.C. House during the war years," said Mr. McAdam. "A goodly proportion of our 88,000 fighting men must have passed at some time or other through its doors and I cannot sufficiently emphasize how prompt and active was the provincial government in authorizing me to do everything possible to promote their comfort and welfare.

"One of the proudest things in our record is that the British Columbia Services Canteen was the first of its kind in London to be opened to the men of the 1st Canadian Division when they arrived on Dec. 21, 1939. The canteen closed on Jan. 15 of this year after having served over 7,250,000 meals. Thanks to the staff of voluntary workers, it was entirely self-supporting, and its operation never cost the province a cent."

The B.C. tobacco fund, which owed much of its success to the support of the people of the province as well as to generous donations, distributed 140,000,000 cigarettes and more than 25,000 pounds of tobacco, he said.

While in Victoria Mr. McAdam hopes to meet public bodies and businessmen and learn at first hand how B.C. House can best serve their interests in Britain.

"Shortly before I left I met several representatives of well-known B.C. firms who were in England for the purpose of buying British goods. This is a policy which must have a very favorable bearing on our own exports to the U.K.

BUY BRITISH

"Today a stage has been reached in which, if the Empire is to prosper, we must trade with one another to the greatest possible extent. Our motto might well be: 'Buy British and Build B.C. Trade.' For the more we buy the more we can sell."

Accompanying Mr. McAdam here is Mrs. McAdam, who returned to B.C. this week after 14 years.

Their son S.Sgt. D. K. McAdam, who enlisted on Sept. 15, 1939, and who arrived overseas Dec. 31, 1939, is en route here having arrived in Canada aboard the Ile de France this week.

Town Topics

Victoria Builders' Exchange will hold its annual meeting at the Empress Hotel Monday evening at 6.30. W. C. Mainwaring will be the speaker, and election of officers will take place.

Of 358 cars inspected by city police in the first two days of the traffic safety check, which started Wednesday, 266 were given red windshield stickers, showing them to be in safe condition, and 92 were found to be defective.

A special showing of the scale model of Mulberry, the British prefabricated port, will be given at the Bay Street Armories from 7 to 9 this evening for Girl Guides, Boy Scouts, Wolf Cubs and Brownies of Victoria and district.

School children will not be permitted time off from school to view the "Mulberry" exhibition, Austin I. Curtis, school board chairman, said today. It was felt by board members that examination time is too close to permit taking time off during study hours.

The Oak Bay Utility Male quartette and other artists gave a concert for the residents of the Aged Men's Home Wednesday. Those taking part were G. Burnell, C. Horwood, H. Lamb, W. Fanstone, Pat and Nancy Flemming, Mrs. C. Horwood, Master C. Horwood and Miss M. Pearce and Miss H. Giles.

Streetcar Driver Takes Witness Stand In Own Defence

William DeFrane, 26-year-old streetcar operator, charged with manslaughter, arising from the death of Pedar Pedarson, April 19, on Douglas Street, between Johnson and Yates, was called to the witness stand in his own defence by H. W. Davey, K.C., defence counsel, in Assize Court this morning.

He testified that on the night in question he was operating car 235, and stopped at Johnson and Douglas Street to pick up passengers.

"I was three or four minutes ahead of schedule and the car was just crawling along; a man could walk as fast as I was going," he said, adding that the control was set at one notch, as he proceeded up Douglas after crossing the intersection.

He said he heard a noise and knew the catcher was down. He put the catcher in place and released the air, while still looking down at the catcher, he said. He noticed the car was rolling back.

"So I threw on my brake again, stopped and released the air and then went ahead two or three feet, when I felt a bump on the wheel, so I threw on the brake and stopped," DeFrane said.

He said that as he was going to step out of the car a man came to him and said that he had a man under the wheel of his streetcar.

Mr. Davey asked: "Why did you not get out when the catcher went down?"

DeFrane replied: "There was no reason to get out. It had happened that way before. My catcher dropped three or four times. A bump on the road may have brought it down."

"I was keeping a proper look out and was looking straight ahead of me," he said in answer to a question. Vision straight ahead was good, he said, adding that, from one side of the vestibule, a partition would prevent him seeing anyone walking or an automobile coming in that direction.

Lutheran Synod Holds Elections

Election of officers of the Lutheran Pacific Synod took place in Grace Church today as the convention went into its third and final day. Rev. J. L. Sawyer remains president for another year.

Dr. W. I. Eck, Portland, was elected secretary, W. W. Rohm, Seattle, treasurer, and Rev. T. A. Jansen Victoria, re-elected statistician.

F. S. Beistel, Eugene, Ore., was re-elected editor of the Pacific Lutheran Church magazine.

The convention decided to give the Icelandic Synod of the Lutheran Church consultative relationship in the Pacific Synod.

The convention was advised a large apartment in Seattle has been offered to the synod as a home for the aged.

The next convention of the synod in 1947 will be held in the Zion Lutheran Church, The Dalles, Ore.

Canadian Motorist Well Past Winnipeg In Todd Medal Bid

Brig. R. A. Macfarlane, who is seeking Victoria's A. E. Todd Gold Medal by driving an automobile from coast to coast on an all-Canada route, is now well past the halfway mark, according to G. I. Warren, managing secretary of the Victoria Automobile Club, who received a call from Winnipeg by the brigadier Wednesday.

The Todd medal was posted in 1912 by the late A. E. Todd, former mayor of Victoria, for the first coast to coast trip by automobile on an all-Canadian route.

Brig. Macfarlane started out from Louisburg, N.S., accompanied by Ken MacGillivary, former Toronto newspaperman, who served with the R.C.A.F. public relations branch.

The two men are making the journey in a Chevrolet four-door sedan owned by General Motors Corporation.

Before Brig. Macfarlane can qualify for the medal he must go from Nanaimo, where he will land from the mainland, to Campbell River and Port Alberni and thence to Victoria.

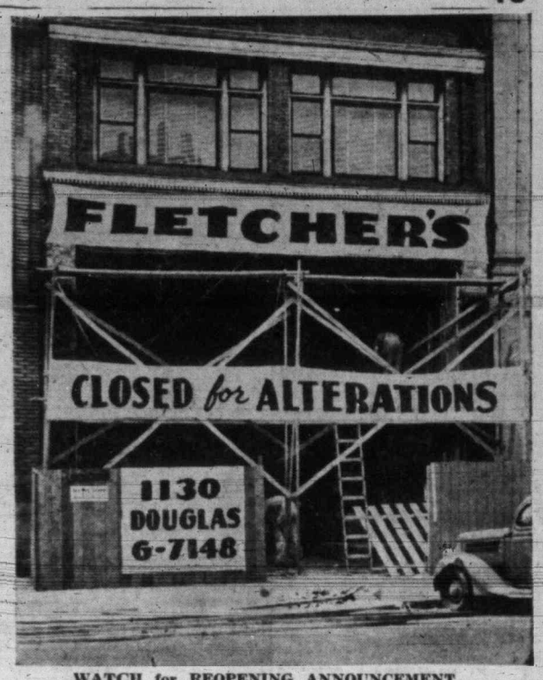

WATCH for REOPENING ANNOUNCEMENT

Sweeney Sees Huge Food Loss If Plants Are Shut Down

M. L. Sweeney of Sweeney Cooperage Ltd., which today is negotiating with the International Woodworkers of America for a collective bargain agreement, reported today that thousands of tons of good food would inevitably be wasted if the company's plants here and in Vancouver were shut down.

The I.W.A. has instructed employees of the firm to walk out at 10 Monday morning if negotiations have not been completed by then.

Mr. Sweeney said the firm was anxious to co-operate to the fullest extent practicable and allowable by the Dominion government.

He said the Victoria mill was producing staves and headings which were assembled into barrels at Vancouver, Montreal and other places.

"About 95 per cent of our barrels are used for seasonal and perishable foods, such as meats, fish, berries, vegetables, fruits, glucose, milk, etc., and are urgently needed by farmers of western Canada at the present time," he said. "If barrel supply is not kept up thousands of tons of good food will inevitably be wasted for want of containers."

Province May Name Milk Board

At present without a milk board, British Columbia probably will institute one in time to take over authority for milk price fixing from the Dominion government June 1, it was indicated today following announcement from Ottawa that on that date, the authority would be passed to provincial boards.

At the last session of the Legislature, the Public Utilities Act was amended to authorize establishment of a one-man milk board, to have jurisdiction over milk and "to exercise with respect to milk all the powers, duties and functions" of the Public Utilities Commission, in so far as they apply to milk.

The amendment to the act can be brought into effect by proclamation, a one-man board being established at the same time.

Taxi Man In Court For Carrying Knife

Judgment will be handed down Tuesday by Magistrate Henry C. Hall in city police court in the case of John A. Lennox, a taxi driver, charged with carrying an offensive weapon, a knife, without having a permit to do so.

In court today, Lennox, who also was charged on three driving and taxi license counts, told Prosecutor Claude L. Harrison that he did not carry the knife, a war souvenir from Germany, to protect himself against possible assault, several cases of which had been reported by taxi drivers recently.

He said he had used the knife on a fishing trip and had forgotten to remove it from his pocket. Police took the knife was in the breast pocket of a sports jacket worn by the accused and was not sheathed.

On the other charges to which he pleaded guilty, Lennox was fined $5 or two days for not having a drivers' license; $10 or three days not concurrent for not having a chauffeur's permit; and $5 or two days, not concurrent, for not having a chauffeur's license.

U.S. Coal Strike Still Deadlocked Says White House

WASHINGTON (AP) — The White House today reported there is "not a thing" new in the deadlocked soft coal contract negotiations.

President Truman, rebuffed on his proposal for arbitration of the dispute, turned his attention to the threatened rail strike which would halt movement of coal from mines.

Secretary Charles G. Ross told a press conference he didn't think there was any chance Mr. Truman would call John L. Lewis and Charles O'Neill, spokesmen for the coal operators, to the White House today. He added, however, that "anything could happen at any time."

The United Mine Workers (A.F.L.) and the operators rejected Thursday night the President's proposal for arbitration of their differences.

Mr. Truman arranged to remain at the White House to handle any developments, canceling a week-end trip to Missouri.

Prepare Money By-laws; Arena Not Included

A. J. Patton, city solicitor, is preparing three money by-laws for submission to the ratepayers in the near future.

Everything is completed on the by-laws except certain specific details on the work to be done with the money raised which must come from the engineer's department, waterworks and street lighting department.

The exact sums of money to be raised for streets, sewers, waterworks and street lighting is not yet definitely known, but Mr. Patton estimates the by-laws will go to the ratepayers by the middle or latter part of June.

There is no indication at the present moment that a money by-law to get additional funds for the Memorial Arena construction will be included with the others. City Council policy, as set down at the last council meeting, is to go ahead with the arena as far as possible until it is seen exactly how much more money will be needed.

Because the project has been registered as a war memorial the council is empowerd to take additional funds which might be needed for its completion from general revenue if it so desires.

Fraser River Rising

NEW WESTMINSTER (CP) — Bright sunshine and higher temperatures have again sent the level of the Fraser River higher.

The gauge at Mission stood at 14.82 feet this morning—five feet from the flood stage—and it is feared continued hot weather may bring a serious flood threat.

Several days of cool weather had resulted in a slight drop in the river level up to Thursday.

Wins At Festival

VANCOUVER (CP)—Patricia Straughan, 20, Victoria violinist, placed first in the concerto class for stringed instruments at the B.C. Musical Festival Thursday night.

Craigflower P.T.A. appointed a nominating committee for election of officers at the monthly meeting. A meeting for the opening and operation of a playground in the school grounds during the summer months was arranged for May 20.

Stock Up Now While Available
G 2441
VICTORIA WOOD & COAL CO. LTD.
209 Pemberton Bldg.

CHARTER BUSES
at amazingly low rates, as low as 1¢ per mile per passenger.
BLUE LINE TRANSIT LTD.
G-1155

SHAREHOLDERS
There are more than 30,000 investors who have their savings in the B.C. Electric. The policy of the B.C. Electric has always been the best service at the lowest cost.
B.C. ELECTRIC

BRIDGE LAMPS
Complete with shade 12.65
Murphy Electric
751 YATES G 1713

Ladies Lose Weight At The Soda Fountain

The principle of any reducing diet is simple; to obtain adequate nourishment while keeping the daily intake of colories low. Colories can be counted as easily as spoonsful of sugar, no matter where they are.

Learn today how to eat delicious and favorite foods yet lose weight. Turn to page 51 in the June edition of The Woman Magazine, now on sale at all magazine dealers.

The Woman Magazine is distributed on Vancouver Island by Lovick's News Agency, Victoria, B.C. •••

Brigadier Retires

OTTAWA (CP) — Defence Headquarters today announced the retirement of Brig. John Godfrey Spragge, 39, D.S.O., O.B.E., of Toronto, who was decorated for gallantry while leading the Queen's Own Rifles in the Normandy fighting. He later commanded the 7th Infantry Brigade in northwest Europe.

The Victoria GIRLS' PIPE BAND and BOYS' BAND
★ TAG DAY ★
SAT., May 18
HOME
FURNITURE COMPANY
On Fort Street, Above Blanshard

CLASSIFIED ADVERTISING TELEPHONE—BEACON 3131

Victoria Daily Times

TIMES TELEPHONES

Private Exchange Connecting All Departments

BEACON 3131

Night Service: After 5.30 p.m. and Before 8.30 a.m. (and after 5 p.m.) Saturdays:
Circulation Department ......Beacon 3260
Advertising Department ......Beacon 3132
Reporter (Social Editor) ......Beacon 3133
Reporter (Sports Editor) ......Beacon 3134

TIMES CLASSIFIED ADS.—Beacon 3131

Classified ads received by 12 noon will appear the same day. Office hours: 8 a.m. and 7 p.m., except Sunday

CLASSIFIED ADVERTISING RATES

2c per word per insertion
Minimum charge 25c.
Up to 10 words for three days, 60c.
Business or Professional Cards—$1.25 per line per month; minimum of two lines.

Births, $1.00 per insertion.
Marriages, In Memoriam Notices, Cards of Thanks, not exceeding 10 lines, $1.50 per insertion. Each additional line, 15c daily.

Deaths, Funeral Notices, not exceeding 15 lines, $1.50 first insertion, and $1 subsequent insertions. Each additional line, 15c daily.

Advertisers who desire to may have replies addressed to a box at the Times Office and forwarded to their private addresses. A charge of 10c is made for this service.

The Times will not be responsible for more than one incorrect insertion of any advertisement ordered for more than one issue. Any claim for rebate on account of errors or omissions must be made within 30 days from the date of the same, otherwise the claim will not be allowed.

Confidential Replies to Box Numbers—Readers may reply without embarrassment. Name those you do not wish to contact and if you have named the advertiser your letter will be destroyed.

In computing the number of words in an advertisement, figures in groups of five or less and each abbreviation count as a word.

ANNOUNCEMENTS (1 — 10)
Announcements 1
Florists 2
Funeral Directors 3
Monuments 4
Coming Events 5
Lost and Found 6
Personal 7
Personal Miscellaneous 8
Travel 9
Beauty Shoppes 10

BUSINESS CARDS (11 — 12)
Business Cards 11
Professional Cards 12

EDUCATION (13 — 17)
Educationists 13
Dancing 14
Dressmakers 15
Information Wanted 16
Music 17

EMPLOYMENT (18 — 23)
Salesmen and Agents Wanted 18
Help Wanted—Male 19
Help Wanted—Female 20
Situations Wanted—Male 21
Situations Wanted—Female 22
Teachers Wanted 23

HOME BUILDING (24)
Building Supplies, Contractors, Decorators, Floor Surfacing, Heating and Plumbing, Plans

MERCHANDISE (25 — 37)
For Sale—Miscellaneous 25
Bicycles 26
Musical Instruments 27
Radios 28
Market Specials 29
To Rent—Miscellaneous 30
Typewriters to Rent 31
Wanted—Miscellaneous 32
Dogs and Cats 33
Canaries, Caged Birds 34
Fur-bearing Animals 35
Office Supplies 36
Boats and Engines 37

FARMERS' MARKET (38 — 43)
Poultry, Supplies 38
Baby Chicks 39
Livestock 40
Machinery 41
Grain, Hay, Feed 42
Seed 43

LET'S TRADE (44)

AUTOMOTIVE (48 — 52)
Motor Trucks, Tractors 48
Auto Service Directory 49
Garages 50
Automobiles 51
Auto Accessories 52

RENTALS (53 — 71)
Farms to Rent 53
Farms Wanted 54
Hotels 55
Rooms Wanted 56
Rooms—Housekeeping 57
Rooms—Board 58
Rooms—Furnished 59
Rooms—Unfurnished 60
Suites Wanted 61
Suites—Furnished 62
Suites—Unfurnished 63
Houses Wanted 64
Houses—Furnished 65
Houses—Unfurnished 66
Offices for Rent 67
Offices Wanted 67a
Stores for Rent 68
Storage Space 69
Warehouse Space 70
Resorts 71

FINANCIAL (72)
Money to Loan 72

REAL ESTATE (73 — 84)
Vacant Lots 73
Acreage 74
Farms Wanted 75
Farms for Sale 76
Listings Wanted 77
Business Opportunities 78
Listings Canceled 79
Property for Exchange 80
Property for Sale 81
Property Wanted 82
Houses Wanted 83
Houses for Sale 84

TIDES

May	Time h.m	Ht ft.	Time h.m	Ht ft.	Time h.m	Ht ft.	Time h.m	Ht ft
1	1.52	8.5	8.52	2.0	15.27	7.1	20.44	5.6
2	2.17	8.7	9.36	1.1	16.52	7.2	21.27	6.4
3	2.44	8.9	10.24	0.6	19.40	7.5	22.14	7.1
4	3.03	8.9	11.13	0.3	20.55	7.9	23.05	7.6
5	3.04	8.8	12.03	0.4	21.56	8.2	......	...
6	0.06	8.0	3.12	8.5	12.56	0.7	22.47	8.4
7	1.28	8.0	3.17	8.1	13.51	1.2	23.30	8.4
8	......	...	......	...	14.47	1.9	......	...
9	0.01	8.3	......	...	15.44	2.8	......	...
10	0.14	8.1	7.42	5.8	10.10	6.0	16.44	3.6
11	0.15	8.0	7.07	5.1	11.48	5.9	17.39	4.4
12	0.27	8.0	7.25	4.3	13.08	5.9	18.30	5.0
13	0.45	8.0	7.52	3.5	16.17	6.2	19.14	5.7
14	1.06	8.1	8.22	2.8	17.26	6.5	19.52	6.3
15	1.23	8.2	8.54	2.2	18.25	6.9	20.23	6.7
16	1.34	8.3	9.27	1.8	19.20	7.2	20.54	7.1
17	1.36	8.4	10.02	1.5	20.21	7.5	21.16	7.4
18	1.36	8.4	10.37	1.3	......	...	......	...
19	1.34	8.4	11.15	1.2	......	...	......	...
20	1.42	8.4	11.55	1.3	22.42	8.4	23.26	7.9
21	1.54	8.3	......	...	12.37	1.4	22.58	8.2
22	0.20	8.1	2.05	8.2	13.20	1.7	23.18	8.1
23	......	...	......	...	14.02	2.2	23.27	7.9
24	......	...	......	...	14.49	2.8	23.25	7.8
25	......	...	......	...	15.39	3.5	23.26	7.9
26	6.07	3.1	10.54	5.9	16.35	4.3	23.40	8.1
27	6.34	3.8	12.26	6.1	17.35	5.0	......	...
28	0.03	8.5	7.10	3.7	13.46	6.3	18.29	5.6
29	0.28	8.9	7.52	1.5	16.50	6.8	19.22	6.4
30	0.57	9.2	8.35	0.5	18.05	7.3	20.10	7.0
31	1.32	9.4	9.18	-0.1	19.03	7.8	20.59	7.6

Announcements

BIRTHS

HILL—To Mr. and Mrs. Norman J. Hill (nee Brenda Morris), of 554 Selkirk Avenue, at the Royal Jubilee Hospital, on May 14, the gift of a daughter.

DEATHS

BEATON—In the Royal Jubilee Hospital May 15, there passed away David Livingston Beaton, aged 78 years; born in Glasgow, Scotland, and a resident of Victoria 59 years, residing at 306 Gorge Road East. He is survived by two daughters, Mrs. S. A. Pomeroy of Esquimalt and Mrs. J. S. Martin of Long Beach, Cal.; also four grandchildren.
The time of the funeral will be announced later by the Sands Mortuary Ltd.

HAMILTON—At Lady Minto Hospital, Ganges, Salt Spring Island, May 16, 1946, William John Lawrence Hamilton, aged 87 years; born in Derry, Ireland, and a resident of Fulford Harbor, "Dromore," for the last 48 years. He is survived by four daughters, Beatrice, Charlotte, Violet, Georgina Hamilton and Mrs. Albert Davis, all of Fulford; four sons, William and Lawrence, Victoria, and Claude and Richard of Fulford Harbor; also two grandchildren.
Funeral will be held on Sunday, May 19, at 1 o'clock, in the Temple at the Fulford Harbor Spiritualist Camp and Rev. Dr. W. L. Holder, assisted by Rev. P. W. Hutchinson, will conduct the services. Interment will take place in St. Mary's Churchyard, where Archdeacon G. H. Holmes will officiate at the committal. Arrangements with the Sands Mortuary Ltd.

KLENBERG—On May 9, 1946, at St. Joseph's Hospital, Emil Kienberg of Esquimalt; born in Sweden and a resident of Victoria for 30 years. Survived by a brother, Herman, in Massett, B.C., and other relatives in Sweden.
Funeral from Hayward's B.C. Funeral Chapel on Saturday at 3 p.m., Rev. Jansen officiating. Interment in Royal Oak Burial Park.

THOMSON—At the Royal Jubilee Hospital on May 17, 1946, Walter Thomson of 875 Richmond Avenue, aged 80 years; born in Saanich. Besides his wife, at home, he leaves two daughters, Miss Helen M., Victoria, and Miss Nora E., in Los Angeles; two sons, Richard of Chemainus, B.C., and Alex. M. of Victoria; one sister, Mrs. H. S. Hughes, Mount Newton; two brothers, John T. Thomson of Mount Newton and Charles A. Thomson of Chilliwack, and also nine grandchildren.
The remains are resting in Hayward's B.C. Funeral Chapel pending funeral arrangements.

IN MEMORIAM

BANNING—In loving memory of the late Norman Charles, who passed away May 17, 1945.
"Resting Where No Shadows Fall"
—Ever remembered by his wife Roma, daughters Joyce and Dorothy, and son Norman.

2 FLORISTS

ALL FLORAL WORK ARTISTICALLY designed. We grow our flowers. Brown's Victoria Nurseries. 618 View G6612, G3527.

ANY FLORAL DESIGNS — LOWEST prices. N S Pollock. 1315 Douglas G5315.

Funeral Designs, Weddings, Bouquets Corsages. Fresh Cut Flowers Delivered. WOODWARD'S Florists. 619 Fort G5614

UNIQUE FLOWER ARRANGEMENTS OUR SPECIALTY
TYRRELL'S FLORIST
755A YATES E0743 3786-26

3 FUNERAL DIRECTORS

THOMSON FUNERAL HOME
Established 1911 Formerly of Winnipeg
Lady Assistant Licensed Embalmer
1625 Quadra St. Phone G 2612

McCALL BROS
"The Floral Funeral Home"
Office and Chapel corner Johnson and Vancouver Sts. Phone G 2012

SANDS MORTUARY LIMITED
1803 Quadra St. Phone E 7511
BEAUTY AND DIGNITY WITHOUT EXTRAVAGANCE

S J CURRY & SON
Funeral Directors
Cor. Quadra and Broughton Sts.
Phone G 5512

B C FUNERAL CO (HAYWARD'S) LTD.
Established 1867
Moderate Charges Lady Attendant
734 Broughton St.
Calls Attended to At All Hours

5 COMING EVENTS

AN AUDITION EVENING IS BEING held in Britannia Branch auditorium, Sunday, May 19, at 8 o'clock. Any member wishing to compete is asked to leave his or her name at the branch office. 5898-3-117

ANNUAL MEETING OF ALL SHAREholders of the Boilermakers' and Iron Shipbuilders' Building Co-operative Association will be held in the Boilermakers' Hall, 902 Government St., on Tuesday, May 21, at 8 p.m. 5914-3-118

AN OLD-TIME DANCE

Saturdays, Crystal Garden (lower) Homesteaders orchestra. Featuring waltzes! Two-steps! Schottisches! Minuet! Etc 9-12. 50c. Fun for all the family! 4479-26-130

AT COLWOOD HALL—DANCING EVERY Saturday evening, 9 to 12; Mrs. N. Bertucci's orchestra; admission 35c. 263-2-117

DANCE—MODERN AND OLD-TIME, Douglas C.C.F. Hall, opp. Saanich Fire Hall, every Saturday, 9-12; 35c. 2-117

DANCE — SATURDAY
—TO—
BERNIE PORTER AND HIS ELEVEN MEN AND A "MISS"
—SIROCCO—
Northwest's Smartest Night Spot
3-117

DON'T FORGET THE SATURDAY night dance at MacDonald Hall, 9 to 12. Come along and have a good time. Admission 40c. 2-117

McMORRAN'S SEASIDE DANCING PAvilion Cordova Bay. Dancing every Saturday night, 9-12; Stan Cross' orchestra. Admission 50c. Tombola prizes. tf

FRIDAYS
PUBLIC DANCING EVERY FRIDAY
CRYSTAL GARDEN (Lower) BALLROOM
STAN CROSS' ORCHESTRA

OLD-TIME DANCE AT LUXTON HALL, Friday, May 17, 9 till 1; Scafe's orchestra, admission 50c; refreshments. 5861-3-116

PRO PATRIA BRANCH, CANADIAN Legion, B.E.S.L. The regular monthly meeting of the Pro Patria Branch, Canadian Legion, will be held in the clubrooms on Tuesday, May 14, at 8 p.m. As many members as possible are requested to attend.

SATURDAYS
PUBLIC DANCING EVERY SATURDAY, ARCADE (Chamber of Commerce) BALLROOM: Eric Paver's orch.; 9-12; 50c

SPRING BAZAAR AND COUNTRY FAIR, Saturday, May 18, at 2.30. Open Door Spiritualist Church, 714 Cormorant St. 5883-1-116

COMING EVENTS
Continued

ST. ANDREW'S AND CALEDONIAN SOciety regular meeting, Thursday, May 16, K. of P. Hall, Broad St., 8 p.m. Dance will follow; Homesteaders' orchestra. Everybody welcome. Lady members please bring refreshments. 5885-1-115

TRIANON BALLROOM
PUBLIC DANCING
WED AND SAT
tf

6 LOST and FOUND

FOUND—LICENSE PLATE CE-690. PERson may have same if pay for advt. 5889-2-116

LOST—LADY'S TWEED JACKET. Phone E4217. x-tf

LOST—MARRIAGE CERTIFICATE; EXtreme sentimental value. Please mail to Mr. and Mrs L. A. Clement, 311 Karr Ave., Hoquiam, Wash., U.S.A. Reward. 665-3-118

LOST—THURSDAY AFTERNOON, lady's change purse, corner Tolmie and Quadra or Johnson and Blanshard. Approximately ten dollars in bills and silver. Reward. E8384. 663-2-117

LOST—VALUABLE LARGE AMETHYST ring, in Spencer's glove department. Phone E5928. Reward. x-3-118

7 PERSONAL

ARRIVAL OF SHAG COATS AND COAT sets; pastels and darker shades, also tweeds. Stork Shop, 631 Fort St.

BELTS. TRUSSES. ELASTIC HOSIERY
EXPERTLY FITTED
PRIVATE FITTING ROOM
NURSE IN ATTENDANCE FOR LADIES
THE MODERN PHARMACY LTD
Douglas St. at Johnson E1191

COOK BOOK DE LUXE—A WONDERful gift to yourself, mother, wife or the bride. "Good Housekeeping" cook book, new edition, completely revised with new ration recipes and home canning. $3.50 at DIGGON'S.

ECZEMA, ITCH, PILES, PSORIASIS, skin disease. Use Tennjore Chinese ointment. 638 Cormorant St.

FRESH RAW VEGETABLE JUICES. City Market.

GIRLS' WHITE SHORTS, 8-14 YEARS, price $2.25. Fowler's, 734 Yates St.

IF YOU ARE UNDER 36 YEARS OF AGE you can get life protection for $13 per year. Lumby, Pemberton Bldg.

PICTURE FRAMING—FIRST-CLASS JOB guaranteed. Large stock of mouldings. Williamson's, 640 Fort St.

SAWS FILED, GUMMED, SET. TOOLS sharpened. E1029. W Emery, 1567 Gladstone.

SHOTBOLT'S COMPOUND BALSAM OF honey, for coughs and colds. Shotbolt's Drug Store, 589 Johnson St.

SLENDOR TABLETS ARE EFFECTIVE. 2 weeks' supply $1; 12 weeks $5, at Darling's Pharmacy and all druggists.

WANTED—PIANIST AND SAX OR clarinet for small swing group; able to fake. Phone E8170 at 6. 657-2-117

FOR THE BRIDE

ACME PRESS LTD. 753 VIEW ST. — Wedding invitations, neatly and correctly printed. Phone E 2821.

10 BEAUTY SHOPPES

EVERY CURL STEAMED IN A BATH OF oil with our new Lifeoil Cream permanent. Make your appointment now. E0522. Avalon Beauty Shop, 1104 Douglas.

HOLLYWOOD BEAUTY SALON, 617 Fort St. (above Nutshell) E 0433. Prop. Peggy Henderson.

LILLIAN'S BEAUTY SHOP, CORNER OF Burnside and Harriet Rd. G4443. tf

NEW PERMANENTS FINE HAIR A specialty. Bobette Beauty Salon, Room A, Campbell. G 6852

PERMANENTS. BEST MATERIALS used. Bill Atkinson, 1328 Blanshard. B 1325 tf

"PROMPT MOTORCYCLE DELIVERY"— E9815. Parcels, baggage, up to 600 lbs. Reliable service by veteran. 496-26-141

REIMER'S BEAUTY SALON—714 VIEW St. Phone E4432

TRU-ART BEAUTY SALON—PERMAnents a specialty. Test curl given. May Olsen, 1036 Fort St. E 8224

LA FRANCE BEAUTY
AND SLENDERIZING SALON
715 View St. Mezzanine Floor

Large Salon - With or Without Appointment - Cold Wave Machine and Machineless - Facial - Hair and Eyelash Dyeing - Scalp Treatments - Manicures - Marcel - Papercurling - Bleaching - Hair Styling - Latest Hair Cuts - French Braiding - Hair Left Long if Desired.

Courteous and Obliging Staff

PHONE G 7443 tf

VOGUE BEAUTY SALON, 717 VIEW. Lorene Tantow proprietress. B 1112

SUSSEX BEAUTY SALON, 706 BROUGHton. For appointment Phone E 5115

TYRRELL'S LTD.—PERMANENT WAVE specialists at D. Spencer Ltd. 4th floor. E 4141

VICTORIA BEAUTY PARLORS — CALL G 0087 for a good permanent. All experienced operators. 1216 Broad St.

Business Cards

CATERER

CATERER — FOR WEDDINGS, BANquets, dances. G 7429. Mrs Norris. tf

HUTCHINSON TRANSFER — EX-SERViceman. Furniture, light delivery, quick service. E9652. 5194-26-121

BULLDOZING

BULLDOZERS, EXCAVATING, BACKfilling, road building, clearing. B 3947.

CEMENT CONTRACTOR

CEMENT CONTRACTING — LARGE OR small. Tile drains and sewers. GEORGE WALTON — PHONE E0823 5104-tf

CEMENT SIDEWALKS BUILT, RESURfaced and repaired, brickwork, cement walls, chimneys topped, etc., by two ex-servicemen. G2304. 5100-26-117

FOR EXPERT CONCRETE WORK
FOUNDATIONS, DRIVEWAYS, SIDEWALKS
Phone PAUL ZALUSKI — G8586
Good Job Every Time.

CHIMNEY SWEEP

A B C CHIMNEY SERVICE
G 8387. Vacuum equipment. Appointments in three days. tf

COLLIN'S CHIMNEY SERVICE—CHIMneys swept, gutter and furnace repairs. We are vacuum equipped. Phone B2231, 1405 Store St. tf

CONTRACTORS

ALTERATIONS AND ALL KINDS OF repairs. S E Weismiller. B1252

VICTORIA, SAANICH
Fences keep the kids in sight.
Sidewalks make the house look right.
Driveways can be made for you.
Carpentry, modern alterations, we also do.
Croydon Contractors—Veterans E3813 436-26-139

COMMERCIAL ART

"PICTURES TELL EVERYTHING"
ILLUSTRATING FOR
NEWSPAPERS
SILK SCREEN POSTERS
STREETCAR POSTERS
TOURIST FOLDERS
BOOKLETS
LETTERHEADS

COMMERCIAL ART DEPT.
TIMES

DELIVERY SERVICE

KENN'S DELIVERY—FURNITURE, parcels and baggage delivery. Reliable service. 633 Johnson. B1423. tf

"PROMPT MOTORCYCLE DELIVERY"— E9815. Parcels, baggage up to 600 lbs. Reliable service by veteran. 26-141

DRESSMAKING

CHILDREN'S DRESSMAKING — CALL, deliver. Fittings in your home. Box 3458 Times. 5458-26-128

ELECTRICIANS

RADIO APPLIANCE CO., 783 FORT — Contracting, alterations, repairs, fluorescent lighting and fire gongs. E6661.

ELECTRICAL REPAIRS

ALL ELECTRICAL APPLIANCES REpaired. General wiring and alterations. Island Electric Service. G1094. 5202-26-121

ELECTRICAL REPAIRS HAVE YOUR iron, toaster, waffle iron or sandwich toaster repaired now. Expert workmanship at low prices. Hudson's Bay Company Housewares Department. Phone E 7111 tf

KER ELECTRIC
VICTORIA'S FINEST REPAIR SHOP
B3425
1111 FORT STREET tf

ALL HOUSEHOLD APPLIANCE REpairs. Oliver Electric, 633 Johnson. B1631 tf

ELECTROLYSIS

SUPERFLUOUS HAIR AND MOLES REmoved permanently by electricity. Success guaranteed. Dorothy Hanman, Specialist, London, England. Practice established in Victoria 30 years. 203 Scollard Building. Telephone G7642. 5094-26-116

ENGRAVERS

PHOTO ENGRAVING—HALF-TONE AND line cuts. Times Engraving Department. Phone B3131.

EXTERMINATING and FUMIGATING

ROACHES, ANTS, FLEAS, MOTHS, rats, mice, etc., exterminated. Vacating of premises unnecessary. Work done by experienced operators. PIED PIPER COMPANY LIMITED. 648 Johnson St., Victoria, B.C. Phone E7911.

FLOOR SURFACING

FLOORS SANDED AND REFINISHED—Old made to look like new. G5507. 5280-tf

LEN JONES & CO. — FLOORS SANDED and finished. Estimates free. B 3511.

V.I. HARDWOOD FLOOR CO., 707 Johnson St. Free estimates. G 7314.

GARDENS

FENCE PICKETS AND LATTICE WORK, made to order. Call G7609. 5315-26-123

HARDY HEATHERS! WE HAVE AN excellent stock. Plant now. Oak Bay Nursery, 2857 Meadow Place. G3552. tf

GLASS

GLASS AND MIRRORS OF ALL KINDS. Messerschmidt & Sons, 935 Mason St. G6962.

HOME SERVICE

MODERN HOME SERVICE—G6562. WINdows cleaned; floors waxed, polished; paint washed; gutters cleared. 5181-26-120

PLASTERING AND STUCCO REPAIRS, also color coating. B3591. 5708-26-135

HATS

HATS CLEANED, BLOCKED AND STERilized. B.C. Hat Service, 1315 Blanshard, opposite Library. 5743-26-136

LAWN MOWERS

A-1 LAWN MOWER SHARPENING—WE call and deliver. A. N. Johnston, 745 Pandora. E7651. 5255-26-121

LAWN MOWER SHARPENING—BECKer's Saw Shop, 648 Cormorant. Phone G8742. We deliver. tf

LAWN MOWERS, CLIPPERS, SCISSORS, knives, tools sharpened. All tin and aluminumware soldered. Ex-serviceman. We call and deliver. Phone G1291. 539-26-134

LAWN MOWERS SHARPENED
We Call and Deliver
BOB PEDEN LIMITED
646 Johnson St. Phone E2615 tf

PAPERHANGING and PAINTING

A BETTER PAPERHANGING JOB, $8 up. Smythe. E 2774. 248-26-119

A BETTER STUCCO OR ROOF SPRAY job by experienced workers using quality materials. E8998, any time. Ex-servicemen. 5707-26-135

A SATISFIED CUSTOMER IS OUR guarantee. All classes of decorating. Outside specialty. Scottish Decorators, 534 Johnson. G3043. 5226-26-122

A. STARBOROUGH—ROOFS SPRAYED, any color, $22.50 up. Immediate service. E8547. 5870-26-140

EXPERT STUCCO WASHING—ANYtime, any place. Free estimate. Colq 148M. 293-26-121

FOR YOUR SPRING PAINT-UP—PHONE Beca Painter, G8825. 5700-26-134

GEO E GOODWIN, FORMERLY OF Regina. Painting and Decorating contractor. E 8844. Residence phone G 6754. 1003 Carberry Gardens. Satisfaction guaranteed. Est 1911.

LENNAX BROS. — PAINTING, PAPERhanging, interior decorating, spraying. Estimates free. E4048, after 6 p.m. E7986. 636-26-141

PAINTING AND PAPERHANGING DONE by experts. Satisfaction guaranteed. J. Goldie and A. Day. Phone Colquitz 130M or B3651. 5392-26-126

PAPERHANGING and PAINTING
(Continued)

PAINTING AND DECORATING — L. H. Logan. E4851, anytime. 5105-26-117

PAPERHANGING FROM $10 UP. WORK guaranteed. Free estimate. E8220. 5916-26-141

WALLPAPER, MURESCO, PAINTS, etc. Mellor Co. Ltd. 819 Broughton St. G 5021.

PHYSIATHERAPIST

PHYSIOTHERAPY—H. H. LIVSEY, 218-9 Pemberton Bldg. Registered. X-Ray service. 1-128

PLATING

ATTENTION—WE DO PLATING, POLishing, etc. V.I. Plating, 1009 Blanshard.

PLOWING

ACREAGE AND GARDENS PLOWED and disced, excavating and levelling, etc. Ford tractors. Jewkes. E7377. 5116-tf

ACREAGE, LOTS, GARDENS PLOWED, disced, cultivated; backfilling, levelling. E S Fleck, 2570 Shakespeare. E7842. 5180-26-120

ANY ACREAGE LOTS OR GARDENS plowed, disced and cultivated. Back filling and excavating. E G Phelps. B1685. 5037-tf

PLUMBERS

A SEPTIC TANK INSTALLED COMplete, cleaned or repaired, tile drains, etc. Over 10 years' experience in sanitation installation. For service, phone E8388. tf

ATTENTION
Call an ex-serviceman who guarantees the best for less in septic tanks, tile drains, etc., installed, cleaned and repaired. G6363.

ALFRED ANDERSON
Registered Plumber
Plumbing Hot-water Heating
Repairs Installations
Free Estimate Phone Colq 211
4986-26-116

GENERAL PLUMBING, HOT WATER heating and repairs. All work to stand inspection. Phone Colquitz 203X.

TOILET TANKS. VICTORIA PLUMBING Co. Ltd. 1056 Pandora. G1553.

PITT PLUMBING HOLT HEATING
Furnaces, Sheet Metal Work, Pig Repairs
H.W. Boilers, Range Moving and Connecting
Try Us For Service and Workmanship
Successors to J. E. Casson
601 Esquimalt Rd. Phone E7413
5523-26-130

ROOFING

Duroid and Ace-Tex Fire-Resistant Shingles. For new homes or over your present roof. Factory approved applicators. Work guaranteed. Terms.
STEWART & HUDSON
405 Gorge Rd B 2171

ADANAC ROOFING CONTRACTORS
Acetex or Duroid Roofing for new or reroofing.
B 3776 Day or Night 26-136

Genuine DUROID Roofs for re-roofing or for your new home. Fully experienced roofers approved by Sidney Roofing and Paper Co Ltd.—your guarantee of workmanship and materials.
Estimates Gladly Given
HOME BUILDING PRODUCTS LIMITED
Approved Applicators
2006 Government St G5421

REFRIGERATORS

REFRIGERATORS
ALL MAKES SERVICED AND REPAIRED
EXPERT WORKMANSHIP
KER ELECTRIC 1111 FORT
B3425

SAWDUST

SACKED SAWDUST
ALL FIR $5.50 UNIT
IMMEDIATE DELIVERY
Buy Now, as Stock Is Limited
PHONE E 5516
358-26-125

SEWING MACHINES

SEWING MACHINE REPAIRS
We Repair and Overhaul All Makes of Sewing Machines. Estimates Free.
Phone E6513.
SINGER SEWING MACHINE CO

A Large Assortment of Gifts for Mother's Day
Sewing Boxes, Flowers, Press Cloths, Collars and Dickies
SINGER SEWING MACHINE CO.
726 Yates St.

TAILORING

LADIES' AND GENTS' TAILORING — Expert remodeling, alterations. J. Davis, 623 Yates. E 5411 tf

TAILORING, ALTERATIONS, SHIRT collars turned, drapes, etc. 1030 Fort St. 5307-26-124

TREE SURGERY

SCIENTIFIC TREE PRUNING, SPRAYing, cavity treatment, fertilizing, dangerous trees removed. Cowie & Hicks. B1676

TREE TOPPING

DANGEROUS TREES TOPPED OR felled by experienced man. Phone Col 110M. 5217-tf

TREES TOPPED, FELLED, DANGEROUS branches removed. Reasonable charges. B2254. 5114-tf

TRANSFER

GENERAL HAULING — PANDORA Transfer, 1520 Gladstone. B1033. 5257-tf

TRUCKING

WHEN MOVING, CALL JAMES BAY Transfer. R B McKinney. G3582. 5113-tf

VACUUM REPAIRS

ALL ELECTRIC VACUUM CLEANERS repaired. Parts, all makes. Brushes rebristeled, wheels, switches, bags, belts, motors reconditioned. Call G3113. 807 Fort.

WINDOW CLEANING

VETERAN WINDOW CLEANERS AND floor polishing, under new management. E6869. J Maxwell and M Smith.

VICTORY WINDOW CLEANERS WOODwork washed, floors waxed, gutters cleaned. Day or night. Phone G2301. 5211-26-120

IF YOU'RE A BUTCHER, A BAKER, A candlestick maker, or any of dozens of other kinds of merchants, you can profit by advertising in the Times Classified Ads. Phone B 3131.

WOOD and COAL

DRY FIR, ALDER BUSH WOOD ORders taken. B2625 or G8436. Very prompt delivery. 2½-cord order $13 per cd. 5701-26-134

ONE CORD DRY CEDAR, $5; ½ CORD, $2.75. Hardial, G6615.

ORDER NOW!
NO 1 FIR BUSHWOOD
IMMEDIATE DELIVERY
COLWOOD FUEL COMPANY
E6200 301-26-122

SPECIAL SALE—ONLY TWO WEEKS
Up-Island No. 2 Millwood. Never in water. All hand-picked, no rubbish, and stove length. Good for all-round use. Easy to split.
1 CORD ...... $ 5.00
2 CORDS 10.00
Immediate Delivery
SOHAN BROS FUEL
Phone E9041 504 Johnson
336-26-124

SWEENEY-COOPERAGE — FIR KINDling, $6.25 cord. Telephone E8721. 435-26-129

Professional Cards

CHARTERED ACCOUNTANTS

JAMES PRICE & CO.
Chartered Accountants 618-19 Central Building, 620 View E 1622

CHIROPRACTORS

JOHN M STURDY, D.C.
Registered and Licensed
Palmer Graduate Chiropractor
Complete X-Ray Laboratory
612 VIEW E 5034

SWEDISH MASSAGE

O. H. LOWENBORG, 20-21 WINCH Bldg. (Spencer's Fort St. entrance). Pine steam baths, light baths, massage. E2311.

PATENT ATTORNEY

MARKS & CLERK, PATENT ATTORneys, 904 Bk of Toronto Bld., Victoria

Education

13 EDUCATIONISTS

BE PREPARED! BUSINESS, SECREtarial, radiotelegraphy, civil service course. Day and night classes. Sprott-Shaw School

ROYAL BUSINESS COLLEGE, 1006 GOVernment. G6616. E. W. Maunsell

STANDARD SCHOOL OF STENOGRAphy. G. M. Dickson, prin. G1824. E0639

ST. MICHAEL'S SCHOOL OLD BOYS' exam for annual scholarship (value $75) will be held on Saturday, May 25, at 10 a.m., at the school. Applications to be sent in by May 18 to headmaster, who will give details. K. C. Symons, M.A. G6050. 5899-3-117

17 MUSIC

VOICE CULTURE, SINGING, BEGINning to a finished artist. G2062. Florence Gunn, formerly with the Hamburg Conservatory, Toronto. 7320-tf

Employment

19 HELP WANTED—MALE

A CLEAN-CUT RETIRED MAN FOR janitor and switchboard duties; $65 a month with room and board. Box 668 Times. 668-1-116

APPRENTICE GARDENERS — TWO wanted by City Parks Department. Salary, $60, $80 and $100 per month for first, second and third years respectively. High school graduates preferred. Apply in writing to City Parks Superintendent, City Hall, Victoria, B.C., before June 16. 2898-2-117

BE INDEPENDENT—SELL RAWLEIGH products. Good nearby district open. Write today. Rawleigh's, Dept. WG-E-107-104, Winnipeg, Canada.

THE TEMPORARY SERVICES OF A janitor are required by a downtown church in Victoria. Apply Box 999 Times. x-6-117

COMMERCIAL ARTIST WANTED
or person interested in commercial art, male or female, to apprentice.
Apply in person to Art Dept of Victoria Daily Times, Room 301, between the hours of 10 to 12 noon, or phone B3131 and ask for Mr H. Bleasdale.
x-tf

20 HELP WANTED—FEMALE

A CAPABLE WOMAN OR GIRL FOR soda fountain, four hours afternoon daily. Box 5874 Times. 5874-tf

COMPENTENT HOUSEKEEPER FOR elderly couple; live in; $50. G6154, 915 Foul Bay Rd. 645-3-117

COOK-GENERAL—FOR TWO ADULTS, Oak Bay. Phone E3042, after 6 p.m. 5628-tf

COOK-GENERAL—BY JUNE 1; LIVE IN; 3 adults. 1201 Fort St. Phone E0710. 5805-3-117

COLLEGE OR HIGH SCHOOL
GIRLS
Girls wanted for summer or full time employment as waitresses for fountain and dining-room. If inexperienced full wages during training. Good wages; uniforms supplied. No Sunday work. See Mrs Taylor at
TERRY'S
11 a.m. to 5 p.m.
5543-tf

DRUG STORE SALESGIRLS FOR CITY drug store, experienced; good wages. Apply Mr. Taylor at Terry's, 11 to 5 p.m. 5730-tf

EXPERIENCED WAITRESSES WANTED. Apply Topper Cafe, 741 Yates St. 5917-6-121

GROCERY SALESCLERK—APPLY IN own handwriting. Box 626 Times. 3-116

HOUSEHOLD HELP—ONE DAY A week. G4069. 643-3-117

PRACTICAL NURSES AND BARBER—Apply in person, Mount St. Mary. 5860-4-118

TWO EXPERIENCED WAITRESSES wanted. Savoy Cafe, 629 Johnson St. 5877-6-120

URGENTLY NEEDED — EXPERIENCED fitter seamstress for ladies' ready-to-wear; also experienced saleSladies. Apply D. Spencer Ltd. Employment Office. 5923-6-121

WAITRESS AND GENERAL HELP—Tourist resort, Shawnigan Lake. B2251 or Box 5465 Times.

WANTED—CAPABLE WOMAN TO DO housework and cooking, family of four; Oak Bay; all-electric appliances; no washing or hard work; good wages. Phone E7672. 5920-3-118

WAITRESS WANTED AT ONCE. Bennett's Cafe. B2635. 5907-3-118

20 HELP WANTED—FEMALE
(Continued)

WAITRESSES AND EX-WAITRESSES
Wanted to register for spare time jobs.
Dinners, Weddings, Receptions.
Mostly Evenings.
W. S. NORRINGTON
Baker and Caterer
1027-29 Cook Street G 3041

WANTED—COLLEGE GIRL TO HELP with care of three children, month of June; good wages. E3777. 5872-6-120

WANTED—GENERAL HELP, THREE IN family; no children; Gorge district; $60 a month. Box 564 Times. 564-6-116

WANTED—TWO HAIRDRESSERS. APply in person to the La France Beauty and Slenderizing Salon, 715 View, Mezzanine Floor. 5800-6-117

WANTED—WOMEN, MARRIED OR single, part time or full time; experience not necessary. Apply Economy Steam Laundry. 5673-tf

21 SITUATIONS WANTED—MALE

EX-SERVICEMAN—FOURTH B.C. CERtificate; experienced piledriver, handy with plumbing or carpenter work. 438 Obed Ave. 630-2-115

22 SITUATIONS WANTED—FEMALE

BABY SITTER—JAMES BAY DISTRICT. Phone E3173, after 5, ask for Olivia. 647-2-116

RELIABLE HOUSEHOLD OR GARDEN help given in city for unfurnished room by quiet responsible working woman. E7888, before noon. 650-1-116

SCHOOL GIRL WILL LOOK AFTER children evenings. 641 Government. 644-2-116

WIDOW WITH TWO-YEAR-OLD CHILD wishes position as housekeeper; bachelor or widower preferred. Box 662 Times. 662-1-116

Home Building

BUILDING SUPPLIES CONTRACTORS

Birch Panels ¼"x¼" Thick
Everything For Building
Lumber and Millwork
R. A. GREEN LUMBER CO. LTD.
G7614

CONCRETE MIXERS, RENT $4 DAY; screw jacks, 25c; rollers. G1790. Dents.

MILLEND ROOFING SHINGLES AND BUILDING PAPER
Red Mineralized Surface, Stucco Base
1, 2 and 3-Ply Shingles
CAPITAL IRON AND METALS LTD.
1824 Store St G2434

HOME BUILDERS SUPPLIES

INSULATED BRICK SIDING
Has the appearance of real brick but with insulation equal to 6 inches of solid brick. A veritable fortress against the ravages of sun, wind and rain. Comes in panels easy to apply on new or old buildings. Full ½-inch backing of fibreboard treated with asphalt. NOTE THESE FEATURES: A weathered red brick appearance. No painting or upkeep, no repairs, no other insulation; lower fuel bills.
Stretcher Panels, each 12 ins. by 72 ins. Package of 48 square feet $7.60
Corner Pieces, 22 ins. by 72 ins. Per foot 43c
Soldier Course, 9½ ins. by 72 ins. Per foot 17c

PAINTS and ENAMELS
Drop in sometime and select your paint requirements from our store. We do have good stocks to choose from and our prices are right. We specialize and deal exclusively in top quality Monamel, Monamel Exterior, Monaseal and Ayres Western Paints and Varnishes. All specially formulated for the Coast climate and manufactured in B.C. by the General Paint Co. of Canada. Save hours of laborious paint stirring by having your paint freshly mixed on our electric conditioner.

STEWART & HUDSON
Retail Lumber Yards
VICTORIA DUNCAN NANAIMO
Address all inquiries to:
405 Gorge Road, Victoria B 2171

SHINGLES — XXXXX NO 2, BARGAIN prices. Dalziel Box Co. G1422

Merchandise

25 FOR SALE—MISCELLANEOUS

AS GOOD AS NEW
A 22" Jointer-plane, $7.50; Veneer plane, $3.50. Curb and firedogs, copper, $17.50. Gies marine clutch, $10. Nice mandoline or banjo, $7.50. JACK'S, 1421 BROAD.

A WOOD WORKING SHOP
at your service. If it's made of wood, see us. We have or we'll make it. Open for inspection on week-ends. Tell us your problems we'll help you. Free Estimates
BROTHERSTON BROS
Elk Lake. Phone Col 183W
26-128

GENDRON BABY CARRIAGES
The World's Best
$29.75
USED CARRIAGES WITH SPRINGS
From
$17.50 TO $19.50
BICYCLES OVERHAULED
$2.75
ROBINSON'S
1220 Broad St Phone E6213
Opp. Colonist

CAMERAS WITH CASE AND FILTER—German Zeiss, Ikon and Voightlander. Both f 3.5, flash gun, tripods, meter G.E. filters. British Ensign, 122 f 8. E8108. 5796-tf

FOR VENETIAN BLINDS AND SUPplies. Pacific Venetian Blind Co. 1113 Fort.

GOOD ROAD GRAVEL DELIVERED. Phone Colquitz 196X. 5231-tf

GREY KERSEY SHIRTS, WOOL PANTS, for fishermen; all sizes. F. Jeune & Bro. Ltd., 570 Johnson.

KITCHEN TABLE (JACK-KNIFE), 4 chairs, linen, blinds with tassel and fringe. 2396 Hamiota St. 5891-2-116

KITCHEN TABLE WITH SNAP-UP drawer, oak top and three hardwood chairs, painted cream, $8.50. Phone E9328. tf

IMMEDIATELY — EXPERIENCED STENographer for drapery department. Apply D. Spencer Ltd., Employment Office. 5922-6-121

LADY'S SKATES, SIZE 10½, ATTACHED to boots. E6064

RADIO, PHONOGRAPH, COM. RANGE. Zarry's, 1615 Government. G8753.

25 FOR SALE—MISCELLANEOUS
(Continued)

OFFICE MACHINE SERVICE—ROYAL Typewriter Sales, Service and Repairs. 1006 Blanshard St. G8181

ROTTED HORSE MANURE—DELIVered, $6 a load. E8214. 178-26-117

RUBBER STAMPS QUICK AT DIGGON'S. tf

SHOW VARIETY DAHLIA TUBERS—Now in stock. D. W. Hart, Jane Court, Lady Francis, Sunrise. 811 Fort St. 5858-3-116

SPECIAL—2 ONLY, MODEL SAILBOATS. F. E. George Music Store.

STOREKEEPERS - PROTECT YOUR linoleum floor by waxing and polishing regularly. Phone Gregg's, G5023. tf

"TARNOFF" DRY CLEANS YOUR CAR—No washing, no polishing. Rub it on and wipe it off. 16-oz. tin 60c, 36-oz. tin $1.00. At service stations, hardware and department stores. gen-1-116

WATERPROOF CLOTHING — KHAKI with oilskin lining; strong and well made. F. Jeune & Bro. Ltd., 570 Johnson St. G4632.

WE ARE AGENTS FOR GENUINE McClary repair parts. Carter's Stove Store, 822 Fort St. E3511

WRINGER ROLLS FOR ALL MAKES electric washers. Taylor & Co. 828 Fort

CLOTHING

BLACK VELVET DRESS—SIZE 14, nearly new, $6.50. G4546. 5892-2-116

FOR SALE, BLACK TAILORED WINter coat with plaid lining. Size 12-14. Worn only few times. Cost $40; for $15. Colq 161X. x-tf

TUXEDO AND FULL-DRESS SUITS FOR rent. 623 Yates St.

TWO-SKIN MINK FUR—GOOD CONDItion, $35. E3570. 5740-2-117

FURNITURE

ATTENTION - BEST CASH PRICES furniture, stoves and tools. B Louis, furniture, 729 Johnson St. B3925.

ANTIQUE MAHOGANY SETTEE
tapestry covering, $29.50
POOLE'S FURNITURE STORE
Broad Street

NURSERY FURNITURE
Hardwood Basinettes from ...... $ 8.26
Hardwood Cribs from 21.00
High Chairs from 5.50
Youth Beds 30.00
Folding Go-carts with Springs 29.50
CHAMPION'S LTD.
727 Fort St. Phone E2422

MACDONALD'S LIMITED
A NICE SELECTION OF
THREE-PIECE CHESTERFIELD SUITES
$189.50
AND UP
"Where All Victoria Shops"
1121 Douglas St. (Corner View) E1171

EVERYTHING FOR BABY'S COMFORT
AT STANDARD
A very smart selection of Baby Furniture in natural eastern hardwood, comprising Dressers, Chiffrobes, Playpens, Kindergarten Sets of Table and Two Chairs, High Chairs, Doll Buggies, Waterproof Mattresses for playpens.
STANDARD FURNITURE CO.
Headquarters for Home Loveliness
Right Through Yates to View

VICTORIA'S H.Q.
for
HOME LOVELINESS
Always something new on every floor of this great House Furnishing establishment. This week it's Indian Druggets, a few Battery Radios, some most attractive Love Seats and some wonderful values in Bedroom Suites.
STANDARD FURNITURE CO.
Right Through Yates to View

Mc & Mc
RUGS
DRUGGET RUGS—Neutral background, lovely designs and colors. In the following sizes:
2¼x4½ ...... $ 5.50
3x5 ...... 7.95
4x6 ...... 12.95
6x9 ...... 30.00
8x10 ...... 45.00
9x12 ...... 59.50
SHEEPSKIN RUGS—In white or gold. Large size. $15.95
SPECIALS IN RAG RUGS
Round Braided Style, $1.95. Regular $3
Square Style, 18x36, $1.75 (½ Off to Clear)
Round Hook Rugs—Soft shades, 28" in Dia. Regular $6.15. Less 25% to Clear
McLENNAN, McFEELY & PRIOR
1400 Government St. Phone G1111

Immediate Cash For Good Used Furniture
LEADBETTER'S
705 Johnson — G4424
We Buy and Sell the Best. Free Delivery

FOR AUTO TOP LEAKS OR CUSHION repairs see Ernie Sanders. E4415

OAK EXTENSION TABLE WITH THREE leaves and five leather-seat chairs and buffet; in perfect shape; $75. Phone G6084 or 3217 Quadra St. 659-1-116

TWO-PIECE VELOUR BED CHESTERfield, almost new. 3661 Craigmiller. 5921-1-116

RADIO PROGRAM

KVI	570	KPO	680	KJR	950	KNX	1070
CJOR	600	KIRO	710	CKWX	980	CBR	1130
KGW	620	KGO	810	KOMO	1000	KSL	1160
KFI	640	CJVI	900	CFCN	1010	KOL	1300

Tonight

5.30—Hot Off the Wire—KIRO. Reminiscences—KOMO. Erskine Johnson—KOL. Intermission Time—KJR. Singing Sam—CJVI. Pops on Parade—CBR. Cactus Junction—CJOR. Kaltenborn—KOMO, 5.45.

6.00—It Pays to Be Ignorant—KIRO. Note by Note—KOMO. Terry Morris—KOL. Terry and Pirates—KJR. News—CJVI. Johnny Home—CBR. Dancetime—CJOR. Max Hollander—CJVI, 6.15.

6.30—Durante and Moore—KIRO. Folk Music—KOMO. Capt. Midnight—KOL. Jack Armstrong—KJR. Your Family—CJVI, CJOR. Waltztime—CBR. Raymond Swing—KJR, 6.45. Elmer Peterson—KOMO, 6.45.

7.00—Danny Kaye—KIRO. Mystery Theatre—KOMO. Gabriel Heater—KOL. Lone Ranger—KJR. Fight Broadcast—CJVI, CJOR. National News—CBR.

7.30—Maizie—KIRO. Sports Newsreel—KOMO. Spotlight Bands—KOL. The Sheriff—KJR. Fight Broadcast—CJVI, CJOR. Prairie Schooner—CBR.

8.00—Lanny Ross—KIRO. Supper Club—KOMO. So the Story Goes—KOL. Sports—KJR. Ted Steele—CJVI. Eventide—CBR. Dick Diespecker—CJOR. Jack Smith—KIRO, 8.15. Fleetwood Lawton—KOMO, 8.15.

8.30—Ginny Simms—KIRO. Duffy's Tavern—KOMO. Cisco Kid—KOL. American Sports Page—KJR. Pacific Time—CBR, CJVI. Unannounced—CJOR.

9.00—Aldrich Family—KIRO. Night Editor—KOMO. Melody Tours—KOL. Woody Herman Show—KJR. Cirocco Ballroom—CJVI. Soliloquy—CBR. Radio Rascals—CJOR.

9.30—Kate Smith—KIRO. People Are Funny—KOMO. Carrington Playhouse—KOL. Concert Orch.—CBR. Waltz Time—CJVI. Your F. B. I.—KJR. Wake Up, Vancouver—CJOR.

10.00—Skippy Theatre—KIRO. Waltz Time—KOMO. Glen Hardy—KOL. Alan Young—KJR, CJVI, CJOR. CBC News—CBR.

10.30—Evergreen Empire—KIRO. Song Time—KOMO. Fulton Lewis Jr.—KOL. News—KJR, CJVI. Casino Garden Orch.—CBR. Concert Hour—CJOR. Baseball—CJVI, 10.45.

11.00—Five Star Final—KIRO. Richfield Reporter—KOMO. Am. Legion Fights—KOL. Magic Hour—KJR. Jimmy Dorsey—CJVI. Speaking of Records—CBR.

Tonight's Features

7.00—Clifton Webb is guest of Danny Kaye—KIRO.

7.30—Paul Whiteman drops in on Sports Newsreel to chat with Bill Stern—KOMO.

9.30—Olivia De Havilland is Kate Smith's Guest—KIRO.

SATURDAY

4.00—Rosalind Russel and Janet Blair are heard in "My Sister Eileen" on Academy Award Theatre—KIRO.

Concert Hour—CJOR. Kaltenborn—KOMO, 11.15.

11.30—Wash. Reports—KIRO. Romance Time—KOMO. Northwest News—KOL. Magic Hour—KJR. Sammy Kaye's Orch.—CBR. Lullaby Land—CJOR.

Tomorrow

7.00—Loose Time—KIRO. Eileen Barton—KOMO. Barnacle Bill—KOL. Rise and Shine—KJR. Religious Prog.—CJVI. "G-G" Man—CJOR.

7.30—Loose Time—KIRO. Seranade—KOMO. Time Klock—KOL. Rise and Shine—KJR. News—CJVI. Musical Minutes—CBR. "G-G" Man—CJOR.

8.00—News—KIRO, CJVI, CBR, CJOR, KOL. Breakfast Bandwagon—KOMO. Facts and Factors—KJR.

8.30—Bob Garred, News—KIRO. Sam Hayes—KOMO. Morning Melodies—KOL. Rhapsody in Rhythm—KJR. Musical Clock—CJVI. Morning Concert—CBR. Billy Browne—CJOR.

9.00—Theatre of Today—KIRO. Fred Waring—KOMO. Wake Up and Smile—KJR. Jerry Morris—KOL. News—CJVI. Off the Record—CBR. Shut In—CJOR.

9.30—Let's Pretend—KIRO. Ed McConnell—KOMO. Land of the Lost—KOL. Wake Up and Smile—KJR. Swing Classics—CJVI. World Waltzes—CBR. Ranch House—CJOR.

10.00—Grand Central Station—KIRO. Farm and Home Hour—KOMO. House of Mystery—KOL. News—KJR. Land of Supposing—CBR, CJVI. P.-T. Association—CJOR.

10.30—County Fair—KIRO. Nots From a Diary—KJR. Pied Piper—KOMO. Timely Tips—KOL. Musicale—CJVI. Musical Showcase—CBR. Pre Recs on Parade—CJOR.

11.00—Mary Lee Taylor—KIRO. Tillamook Kit—KOMO. Glen Hardy News—KOL. Let's All Sing—KJR. Swing High—CJVI. Swing High—CBR. Broadway Melodies—CJOR.

11.30—Give and Take—KIRO. Teentimers' Club—KOMO. Friendly Hour—KOL. Tomorrow's Men—KJR. Week-end Review—CJVI. Jive High—CBR. Broadway Melodies—CJOR.

12.00—Swap 'n' Shop—KIRO. Orchestras of Nation—KOMO. News—KOL. Piano Playhouse—KJR. Jubilee Jackpot—CJVI. Sammy Kaye—CJOR. Back Room Boys—CJVI, 12.15.

12.30—Billie Burke—KIRO. Orchestras of Nation—KOMO. Ralston Opry House—KOL. Round-up Time—KJR. News—CJVI. Unannounced—CBR. Dick Diespecker—CJOR. Noontime Novelties—CJVI, 12.45.

1.00—News—KIRO, KOMO, KOL. Duke Ellington—KJR, CBR. Musical Merry-Go-Round—CJVI. Symphonette—CJOR.

1.30—Unannounced—KIRO. Easy Money—KOMO. Men of Vision—KOL. Duke Ellington—KJR, CBR. Merry-Go-Round—CJVI. Symphonette—CJOR.

2.00—Cross Section—KIRO. Phone Again Finnegan—KOMO. Sports Parade—KOL. Saturday Concert—KJR. Music Lovers—CJVI. Musical Prog.—CBR. Matinee Melodies—CJOR.

2.30—Meet the Missus—KIRO. John W Vandercook—KOMO. Gray Gordon Orch.—KOL. Saturday Concert—KJR, CBR. Music Lovers—CJVI. Matinee Melodies—CJOR.

3.00—Pacific Story—KOMO. Pacific Story—KOMO. Zeke Manners—KOL. News—KJR, KIRO. Schools Sing—CBR. Prairie Special—CJVI.

3.30—American Portrait—KIRO. Tin Pan Alley—KOMO. Los Angeles Symphony—KOL. Merry-Go-Round—KJR. Prairie Special—CJVI. Serenade—CBR. Billy Browne—CJOR.

4.00—Academy Award Theatre—KIRO. Our Foreign Policy—KOMO. Hawaii Calls—KOL. Treasury Salute—KJR. 900 Club—CJVI. Hawaii Calls—CBR. Fifteen Firsts—CJOR.

4.30—Newsreel—KIRO. Name Your Music—KOMO. Paul Schubert—KOL. Local News—KJR. 900 Club—CJVI. Flying Down to Rio—CBR. Fifteen Firsts—CJOR.

5.00—Melodies—KIRO. Sports Review—KOMO. Children's Hour—KOL. Songbook—KJR. Jazz Review—CJVI. Especially for You—CBR. Jazz Notes—CJOR.

FURNITURE
(Continued)

ATTENTION!

BUSINESS MEN, THEY'RE HERE!

OFFICE DESKS

$49.50

Large Size—Nicely Finished in Medium Tone Walnut Finish

Three Drawers Down Each Side and Centre Drawer

"Where Customers Send Their Friends"

VOGUE FURNITURE HOUSE

G3111 860 Yates

Last Nite before dusk there in the gloaming, I went out in my flattie for a little beachcombing. As usual I salvaged old boards on the shore, and got one lovely two-by-four. 'Twas a lucky "strike" floating there in the rubble, so I hope I don't get myself in trouble. As I was rowing home deep down in the bow, I suddenly heard the most awful row, and behind a headland hidden from view, suddenly came an Indian war canoe. The "braves" were dipping their paddles deep, that large canoe did fairly leap. What they were shouting I didn't know, 'twas a blood-curdling sound of long ago. Whoever they were, this I can say, they'll B in there pitchin' on the 25th of May.

A CHARMFUL room with this practical 3-pc. studio lounge suite . . . sofa—uphl. chair and pull up . . . only

$125

HUMBER BROTHERS furniture.

heaney warehouse opp. courthouse bastion st.

CAN U SPARE $6.75 for a cup of coffee outdoors, on this wooden wheel sturdily built . . . outdoor coffee table.

NEW SHIPMENTS THIS WEEK INCLUDE

Chrome Studio Couch Suites	$159.50
Chrome Breakfast-room Suites	67.00
and	69.50
Maple Studio Couch Suites	179.50
Maple Dinette Suites	159.50
Cape Cod Chairs, for the garden	4.60
Net Curtains, per pair	4.25
Chenille Bedspreads	13.50 to 19.50
Sheepskins really nice bedroom rugs	9.50
Juvenile Beds, complete with mattress, 37.50 to	42.50
Record Players	39.50 to 54.95

HOME FURNITURE CO.

825 Fort Street (above Blanshard)

BOX SPRINGS MADE TO ORDER—Mattress, upholstery and bed spring repairs. Capitol Mattress Co. G8825, G1217. 5912-26-141

IF YOU WISH TO DISPOSE OF YOUR furniture, etc., antique or modern, consult us. We will either buy outright or sell for you. Fred Smith & Co. auctioneers G4913

CARPETS AND UPHOLSTERED FURNITURE cleaned, repaired, altered. Bought, sold and exchanged. Carpetorium, 1025 Cook Street. E 2861

NINE-PIECE SOLID WALNUT (GIBBARD) dining-room suite, like new. $365. Holland Bros., 824 Fort St. E0913.

PLASTICS

PARAGON PLASTIC PRODUCTS LTD.

—Manufacturers—

1319 Wharf St. Phone E 5141

STOVES and FURNACES

ANYTHING IN STOVES WANTED
Will Call Anywhere—Anytime
Highest Prices Paid

G6634 6223-26-121

BASEMENT WATER HEATER WITH copper coil and lined. Suitable for sawdust or may be converted. Very efficient. $10. E9328 tf

BOILERS CONNECTED, STOVES FURNACES repaired. Day night. G6401

RANGE CASTINGS FOR MOST RANGES B.C. Hardware. 724 Fort

FOUR-BURNER GAS RANGE—PRACTICALLY new; also garbage burner, in good condition. Call 966 Transit Rd. 66-1-116

FURNACE SAWDUST BURNER FOR sale, cheap. Phone G6947. x-3-117

WANTED—500 RANGES. HIGHEST prices paid. Peden Stove Store. 723 Johnson St. E1451.

FURNITURE
(Continued)

NEW OIL-BURNING WATER HEATERS, new and used furnaces, coal stokers, boilers, air-conditioning units, copper coils, etc. Southall Stove Co., 1321 Government St. 5825-26-139

26 BICYCLES, MOTORCYCLES

C.C.M. GENTS' BICYCLES	$45.00
GENDRON BABY CARRIAGES	29.75
GENDRON BABY SULKIES	9.50

CARRIAGES RENTED
Daily, 25c Weekly 1.50

BICYCLES RENTED
Daily 75c Weekly 2.50
Monthly $5.00

WE SELL REBUILT BICYCLES AND USED CARRIAGES

BICYCLES OVERHAULED, PAINTED AND REPAIRED

ROBINSON'S

1220 Broad St. Opp. Colonist

E6212

AUTOCYCLE SPECIALIST—COMPLETE repair service. W. J. Gawne. 1053 View St. G4032

BICYCLE REPAIRS AND SUPPLIES—Crowther Bros. 854 Yates (near Atlas)

BICYCLES IN STOCK, NEW AND used bicycle and autocycle repairs. Keys and lock repairs. Harris G7824 785 Fort St.

BICYCLE REPAIRS—ALL WORK GUARANTEED. Bernard Ltd. 1410 Douglas. G5911

FOR SALE—1937 HARLEY DAVIDSON 80 motorcycle and sidecar, reverse gear. Good running condition. Price $500 or nearest offer. Phone E9815, or call 1150 Pandora Ave. 5771-6-117

INDIAN MOTORCYCLES—Late model machines, both British and American, on hand. Priced correctly and guaranteed. See us. R Shanks & Sons. 921 Fort St. 26-127

SPORTSMEN!

—WE HAVE—
FISHING TACKLE
FISHING RODS AND FLYS
Also
BICYCLES — SPORTING GOODS
Guaranteed Bicycle Repairs
Painting - Welding - Frame Repairs

BOB PEDEN LTD.

646 JOHNSON

27 MUSICAL INSTRUMENTS

AAB'S HAVE

TENOR BANJO—ORPHEUM NO. 1
Made by Rettburg & Lange, New York
$80—WITH CASE

TRUMPET—WITH MUTE AND TWO MOUTHPIECES
Made by Whaley Royce
$45—WITH CASE

581 Johnson St. G5193

SEVERAL GOOD RECONDITIONED pianos; all guaranteed. S. G. Cave Piano Store. 745 View St. G2512.

28 RADIOS

A WADSWORTH RADIO SERVICE — Satisfaction guaranteed; all types of electrical repairs. 735 View St. G8522

MC & MC

RADIO AND APPLIANCE SERVICE

We have now resumed operation of our radio and electrical appliance maintenance department, making it possible for us to offer our customers a complete household appliance service. For washing machine, radio and refrigerator service call

McLENNAN, McFEELY & PRIOR

1400 Government St. G 1111

tf

28 RADIOS
(Continued)

KENDALL RADIO LABORATORIES
Don Miller, Prop.
Servicing—Sales
Pick-up and Delivery Service
Phone G4721 843 Yates St.
Opposite Atlas Theatre

WELLS RADIO SERVICE

SPEED COURTESY QUALITY

650 E9534 GORGE RD

OAK BAY RADIO SERVICE
2271 BOWKER AVENUE
TELEPHONE G1217 tf

ALL RADIO REPAIRS BY FACTORY trained service man. Island Electric Service. G1094 5203-26-121

SURVEYS SHOW THAT WOMEN WHO shop the Times Classified first save more!

RADIO REPAIRS

ANY RADIO REPAIRED AT BROWN'S in 48 hours. 1029 Tolmie Ave. E4434.

ESQUIMALT ELECTRIC
Complete electrical and radio service, contracting, alterations, repairs. B3995. Night G4696 tf

HAVE YOUR RADIO FIXED NOW BY competent, experienced technicians. Quick service. Standard prices. Fletcher Bros. G7148 tf

FOR COMPLETE SATISFACTION AND guaranteed workmanship, send your repairs to David Spencer Ltd., specialists in radio services and members of A.R.T. of B.C. Phone E4141. 611 View St.

FOR RADIO SERVICE CALL B.C. Sound and Radio Service. E4731

JAMES BAY RADIO
Res. B2638 503 Niagara St. Bus. B1951
RADIO REPAIRS RADIO PARTS
USED TRANSMITTER PARTS
5811-26-129

JUNCTION RADIO SERVICE—REPAIRS by expert technician. Quick service. B1822 tf

KENT'S LTD. EXPERT RADIO SERVICE by skilled technicians and the most modern testing equipment. Phone E 7104. 641 Yates St.

32 WANTED—MISCELLANEOUS

CASH FOR OLD OFFICE FURNITURE and equipment. Diggon's, Gov't St.

GOLD AND DIAMOND BUYERS
Bring those diamonds for cash in the spot—or high trade-in value—together with your other old jewelry. Special attention to mail orders to Rose's Ltd. 1317 Douglas St. Victoria, B.C.

QUARTETTE NEEDS FOUR ACCORDIONS. Will pay cash. G6694. 5868-9-123

WANTED BY VETERAN—STOCK SADDLE. P.O. Box 998, Victoria. 656-2-117

WANTED — MEN'S USED CLOTHING. Best prices paid for men's suits. E7825 tf

WANTED—OXY-ACETYLENE WELDING out with regulators and cutting attachment; steel cutting lathe, 9 to 12-in. Please give particulars and price. Box 646 Times. 646-3-117

WANTED — STAIR CARPET, DINING-room suite. Phone E4209. 5875-4-117

WANTED—.303 B.S.A. RIFLE. RIFLING must be in good condition. Sandy Gazeley, Smithers, B.C. 5909-4-119

WE BUY ESTATES OF JEWELRY AND antiques, large or small. K. A. McLeod Co. Ltd., the Old Gold Shop. G2724

33 DOGS and CATS

BUCCLEUCH KENNELS—REG. COCKER spaniels at stud; red, gold, black, best American bloodlines. 1156 Craigflower. G6846. 2-117

DOG AND CAT BEAUTY PARLOR — Dogs de-fleaed, stripped, trimmed and bathed. Dogs and cats boarded. Mrs. H. W. Mellish, Royal Oak. Col. 9M or E 2296

KEESHOND (DUTCH BARGE) PUPPIES C.K.C. reg., distemper immunized. Oakcrest Kennels, Burnside Rd., half mile past Helmcken. 5336-2-118

BOATS and ENGINES

ALUMINUM PAINT, GEAR PUMPS, sheet brass. Sold by Ship Chandlers (McQuade's) Limited.

Outboard and Inboard Motors
Repairs and Parts
Propellors Adjusted
We Call
J. L. CARPENTER
2005 Government St. Phone E 8816
tf

BOATS AND ENGINES
(Continued)

ANGUS MARINE SALES AND SERVICE

1¾ H.P. BRIGGS-STRATTON ENGINES

LIMITED SUPPLY

REPAIR SHOP FOR JOHNSON OUTBOARD AND INBOARD MOTORS
MAGNETO SPECIALISTS

1129 Wharf St. Phone G7431

38-FT. TROLLER—10 H.P. heavy duty Vivian engine	$6,500
32-FT. AUXILIARY YAWL—25 H.P. Gray Diesel	$6,850
29-FT. CRUISER—50 H.P. Universal engine. Price	$4,600
24-FT. CRUISER—25 H.P. Kermath	$3,500
20-FT. LAUNCH—Ford engine	$350
8 H.P. EASTHOPE ENGINE	$350
30-FT. FISHING BOAT—Packard engine. Price	$850

CANOE COVE SHIPYARDS
Sidney 39R

HEADQUARTERS
For
CHRYSLER MARINE CONVERSIONS
No Delay
Ample Stock Enables Us to Make Prompt Delivery
McLEOD-LUMSDEN MOTORS LTD.
Yates and Quadra
G1144
6-120

—NOW ON DISPLAY—
G.M. 110 H.P. Marine Diesel
3-1 Red. Gear
Agents for Grey Marine Engines
¾ H.P. Lauson
3 H.P. Wisconsins,
5 H.P. Kinner
6-V., 400-W. U.S. Light Plant
32-V., 750-W. F.W. Light Plant
Complete Inboard Boats to Order
VICTORIA MARINE AGENCIES
565 Yates G 3121

TROLLING RODS
Wire Line, Rods With Roller Guides, $6.50
Cuttyhunk Line, Rods With Agatine Guides $6.50
WILSON-LENFESTY
1225 Government St. Phone G6411

ROWBOATS - DINGHIES
12 to 16-Foot Inboard Boats
Our Specialty
VOGLER BROS SEACRAFT
546 Johnson St tf

SHOAL HARBOR MARINE SERVICE

Engine Installation and Boat Repairs
32-FT. PLEASURE BOAT—Sleeps 5, newly rebuilt, marine toilet, oil stove, Chrysler motor.
33 Ft. x 8 Ft. PLEASURE BOAT—Simplex motor.
Two 11-Ft. ROWBOATS, $25 Each
PHONE SIDNEY 171
5842-26-140

38 POULTRY SUPPLIES

FOR SALE—LEGHORN COCKEREL, eight weeks, 20c. Verdier, West Rd. Keating 31M. 5862-3-116

PUREBRED AUSTRALORP ROOSTER, $2. G6663. 5924-1-116

Automotive

49 AUTO SERVICE DIRECTORY

SPEEDOMETER, WINDSHIELD WIPER repairs. Chet Dowman. 724 Johnson. E 411

AUTO FRAME AND FENDER STRAIGHTENING
WHEEL ALIGNING AND BALANCING
AUTO PAINTING, BODY WORK
MOONEY'S BODY SHOPS
514 Cormorant St Phone E5012
1128 Vancouver St Phone B1213
No Job Too Large or Too Small

FOR AUTO TOP LEAKS OR CUSHION repairs, see Ernie Sanders. Phone E4415.

50 GARAGES

DAY AND NIGHT SERVICE — GAS, storage, oil. McMahon, Russell Motors, 751 Johnson St. E 9031 5505-26-129

TOWING SERVICE DAY AND NIGHT
Complete Auto and Truck Coverage
We Do Everything
CRABB'S AUTO SERVICE
Gorge Rd. and Government St. G3846
5525-26-129

51 AUTOMOBILES

AUTOMOBILE FINANCING
Conditional Sale Agreements Discounted
Rates Reasonable Quick Decisions
ISLAND FINANCES LTD
1112 Broad St G7171

WILSON & CABELDU LIMITED
New Car Sales and Service
CHEVROLET
OLDSMOBILE
CADILLAC
Chevrolet and Maple Leaf Trucks
G.M. Parts and Accessories
Cash for your Used Car
WILSON & CABELDU LIMITED
925 Yates St. E1107

MASTERS MOTOR CO. LTD.
PAYS CASH FOR USED CARS
SEE US FOR—
Repairs to all makes of cars, new batteries, new tires, brakes, body and fender work. Quick service
MASTERS MOTOR CO LTD
WILLYS HUPMOBILE
815 View Phone E3541

THE LAW DEMANDS GOOD CAR BRAKES
Drive in and Make Sure YOUR Brakes Will Pass the Safety Test
Brake Testing Free
JAMESON MOTORS LIMITED
740 Broughton St.

VANCOUVER ISLAND
DISTRIBUTORS FOR—
VELVETOUCH Bimetallic Clutch Linings
JACKSON Replacement Parts for Caterpillar Tractors
New Departure - Fafnir - Timken Bearings
National Oil Seals
Carlife Oil Filters
Sherrill Compasses for Cars, Marine and Aircraft
From $3.90 to $115
DAVIS MOTORS LTD.
Wholesale and Retail Parts Depot For General Motors Cars
900 Fort Street G 8154
BUICKS — PONTIACS — G.M.C. TRUCKS

AUTOMOBILES
(Continued)

NASH
SALES and SERVICE
Complete Stock of Nash Parts
Specialized Nash Mechanics
Also Expert Repairs on All Makes of Cars and Trucks
VICTORIA SUPER SERVICE LTD
Blanshard at Johnson E1155

SEE YOUR DODGE-DE SOTO DEALERS FOR SERVICES AND PARTS
COMPLETE STOCK ON HAND
J. M. WOOD MOTORS
826 JOHNSON ST
"YOUR DEPENDABLE DODGE DEALER"

YOUR LABOR
COSTS
QUOTED BEFORE
WE START
THE JOB
COMPETITIVE PRICES

Brakes Relined	$ 8.60
Valve Grind	16.00
Overhaul Starter	3.75
Overhaul Generator	3.75
6,000-Mile Inspection	9.50
Overhaul Clutch	9.75

The above labor prices apply only to all 6-cylinder Chrysler-built cars

McLEOD-LUMSDEN MOTORS LTD.
Plymouth - Chrysler - Fargo
Sales and Service
Yates and Quadra G1144

ATTENTION—CASH PAID FOR GOOD used cars of any make. Davis Motors Ltd. 900 Fort St. G8154

ANY GOOD USED CAR IN GOOD CONDITION, under $1,000 cash. B3834. 5463-26-127

ANY GOOD USED CAR WANTED—ALL cash, private. E1322 5208-26-121

CASH FOR YOUR CAR. EMPRESS Sales 951 Yates. G2812. E0836

URGENTLY NEEDED FOR BUSINESS—Late model car. Cash. Phone Rocky Brooks, G6638. 5830-6-118

Rentals

55 HOTELS

CLOVELLY GUEST HOUSE — BEAUTIFUL large furnished rooms. E5906. 5476-26-128

GOLDSTREAM SERVICE AND AUTO Camp. Tourist accommodation, lovely furnished rooms, baths; lunch counter. Mile 10, Island Highway. Phone (Getting, Toll Station). 5864-26-140

HOME FOR ELDERLY PEOPLE—SELECT class: Oak Bay. E4209. 1377 St. David St. 26-120

JAMES BAY HOTEL
270 GOVERNMENT ST.
FOR HOME COMFORTS—NOW OPEN
PHONE
G7151 5236-26-122

STADACONA GUEST HOUSE—CLOSE in. Accommodation by day or week. Dining-room in connection. G6524. 5832-6-118

56 ROOMS WANTED

WANTED—URGENT
FAMILY ACCOMMODATION AND BOARD AND ROOM
EMERGENCY SHELTER REGISTRY
2ND FLOOR, BELMONT BLDG. B3117

WANTED—UNFURNISHED ROOM WITH two meals for elderly man; quiet, non-drinker; James Bay or Fairfield preferred. G1453. 5871-3-116

57 ROOMS—HOUSEKEEPING

LIGHT HOUSEKEEPING ROOM FOR ... no children. G4077. 5888-3-117

TOURIST ACCOMMODATION—GROUND floor, near Parliament Buildings. Phone G8483. 5848-3-116

WILL EXCHANGE UNFURNISHED housekeeping room, with sink, right in town, $12 per month, for same or furnished, in Esquimalt. Esquimalt Fish Market, B1608. 5879-tf

58 ROOMS, BOARD

BOARD RESIDENCE—PRIVATE HOME for businessman; Oak Bay Ave. E1666. 5913-6-121

BUSINESSMAN WISHES TO ENTER AS only paying guest in private home of good people; breakfast and evening dinner; comfortably furnished and quiet; equally considerate; non-drinker. Terms moderate. Box 667 Times. 667-3-118

HOME FOR ELDERLY PEOPLE—SELECT class; Oak Bay. E4209. 1377 St. David St. 5204-26-120

59 ROOMS—FURNISHED

BEDROOM TO RENT—FAIRFIELD DISTRICT. G7528. 5901-2-116

LOVELY, LARGE, WELL FURNISHED room, suitable for two elderly people. Will give board and part-time nursing. Phone E8316. 5787-tf

TWO FURNISHED ROOMS, 548 JOHNSON St. Apply Room 9. 5900-3-117

61 SUITES WANTED

WANTED IMMEDIATELY—FURNISHED or unfurnished apartment by quiet naval couple; no children. Phone B2227. 5886-3-117

62 SUITES—FURNISHED

WANTED—QUIET YOUNG COUPLE TO share home; no children. G7628. 5901-2-116

64 HOUSES WANTED

JEEVES BROS. TRANSFER & STORAGE
Furniture and Piano Moving
Local and Long Distance
Baggage, Packing, Crating and Shipping
Phone E9832 5115-tf

HALLS FOR RENT

FOR RENT—HALL SUITABLE FOR LECTURES, concerts, dances, etc. Apply Mellor Bros. Ltd., 819 Broughton St. 5498-tf

72 MONEY TO LOAN

A NATIONAL HOUSING ACT 4½% LOAN
A FIRST MORTGAGE PRIVATE LOAN
A BUILDERS' PROGRESSIVE LOAN
ASK US FOR COMPLETE DETAILS
GILLESPIE HART & CO LTD
Established 1911
611 Fort St. Phone G1181

MONEY TO LOAN
(Continued)

FUNDS ON HAND AND IMMEDIATELY AVAILABLE FOR MORTGAGE LOANS
Large and small amounts, low interest, quick decisions, reasonable charges. N.H.A. applications received. Agreements and mortgages purchased
P. R. BROWN & SONS LTD
1112 Broad St Phone G7171

ANY REQUEST FOR A MORTGAGE appreciated. Pemberton Holmes Ltd. 625 Fort St. G8124

A HOME OF YOUR OWN
THROUGH A K & S LOAN
National Housing Loans, repayable monthly over 10, 15 or 20 years, at new low rates
KER & STEPHENSON LTD
909 Government St Phone G4127

Real Estate

75 FARMS WANTED

FIVE ACRES OF FARM LAND—WITH or without house; V.L.A. Box 652 Times. 652-3-117

76 FARMS FOR SALE

DAIRY FARM

Only 10 miles from Victoria—Approx. 10 acres, all cleared with a good seven-room house, barns, milk house, garage and other buildings, electric pump, six cows. Exceptional value $5,950

FRUIT FARM

$8,000 Down and $50 per month will handle this splendid fruit farm, on paved road, near Brentwood. Lovely modern stucco bungalow of five rooms, coved ceiling, Pembroke bath, etc. Furnace and garage in basement, well decorated and in excellent condition. One acre timber, three acres strawberries, two acres logans, ¾ acre raspberries, some fruit trees; also oats and vetch. Barn, garage for truck and two chicken houses. A1 water supply, plenty for irrigation. Immediate possession. Price $12,600

SWINERTON & CO. LTD.
Established 1889
620 Broughton E7181
3-118

FARMS

IMMEDIATE PERSONAL ATTENTION will be given all listings of farms and rural properties anywhere on southern Vancouver Island. Inquiries are being received at our office every day for farms and acreage, and we have many cash clients on hand. If your property is for sale, kindly call

Mr. Reed Palmer
Specializing in Rural Properties
for
SAANICH REALTY COMPANY
1315 Douglas Street
Phone G 8175 Evenings, E 9807
5858-tf

78 BUSINESS OPPORTUNITIES

DO YOU WANT A GUEST HOUSE, A GROCERY OR AN APARTMENT?

HERE'S YOUR OPPORTUNITY!

GUEST HOME on Vancouver Island. An outstanding opportunity to obtain a guest home which is widely known and universally accepted as an exclusive and ideal holiday place. There are eight guest rooms to accommodate the most fastidious, a large dining-room and a kitchen with two electric stoves, beautiful lounges, gardens and walks. Fifteen acres of land with a long waterfront on a lovely beach. Boating, horseback riding, hiking and just resting are the advantages enjoyed there. This property is ready to operate and is all-inclusive at the very reasonable price of $35,000

CITY GROCERY AND CONFECTIONERY, in a good location. Volume of $1,800 monthly. Price, plus stock $12,000

GROCERY AND LIGHT HARDWARE STORE, in a good city location. Stock of about $3,000 and first-class fixtures. Buildings include a six-room suite and other rental units. Price is $16,000

AUTO CAMP OR TOURIST RESORT OPPORTUNITY, on the main Island Highway in a very strategic location. Store, gas pumps, coffee shop, dining-room, living quarters for owner and two cabins. Price, is $26,500

APARTMENTS—We have several apartment properties and also revenue-bearing hotels and guest houses which we would be only too happy to show you should you be interested in this type of property.

Ask for Mr. Johnson, at
KER & STEPHENSON LTD.
909 Government St. G4127
Night Phone B1557

SUBURBAN HOME
And
GROCERY STORE

Grocery and confectionery store with good monthly sales turnover, and refrigeration equipment. Four-room modern stucco bungalow with bathroom, cement basement, furnace. Business includes property, stock and equipment in store and new furniture in bungalow. Owner leaving city.

IMMEDIATE POSSESSION
PRICE
$12,600
See Mr. Beasley
GILLESPIE, HART & CO. LTD.
611 Fort St. Phone G1181
3-117

IMMEDIATE POSSESSION — THREE-room suite for owner, rooming house, furnished; two sets plumbing, newly painted and decorated. Income $90 monthly. Good corner. Price, $5,000. 524 Scollard Bldg. 653-3-117

WANTED—LARGE HOME IN FIRST-class district, suitable for conversion to private hotel or guest house. Must have hot water heating, several bathrooms and good grounds. Box 7004 Times. 3-117

WANTED—GOOD ROOMING HOUSE business. Furniture and goodwill only. Will rent or lease property. Up to $6,000 cash. Box 7003 Times. 3-117

80 PROPERTY for EXCANGE

Client will exchange 40 acres unimproved land, on Island Highway, near Hillier's Crossing, value $2,500, for small improved property, in or around Victoria. Will pay difference or assume mortgage.

H. A. ROBERTS LIMITED
401 Central Bldg. Victoria, B.C.
Member Real Estate Board of Victoria
"WE COVER BRITISH COLUMBIA"

81 PROPERTY for SALE

BUILDING SITES

BYRON STREET, Oak Bay	$ 600
NORTH QUADRA, two lots	750
VIEW ROYAL	800
MOUNT TOLMIE	2,800

See K. J. Davis
A. M. TAYLOR SPITTAL
307 Scollard Bldg. Phone E0636

PROPERTY FOR SALE
(Continued)

SUMMER COTTAGE—SOOKE RIVER

3.42 ACRES, approximately 1-3 cleared. Three-room summer cottage. Nearly 260 ft. of river frontage on beautiful Sooke River. There is also an overflowing creek running through length of property. Private driveway in and the place is partially fenced.

PRICE
$900

ALFRED CARMICHAEL & CO. LTD.
1216 Broad St. G7341
Member of Real Estate Board, Victoria

SAANICH LOTS

$200 EACH—Two lots, high location. All cleared. Cadillac Ave., two blocks to bus.

$250 GORGE—Close to transportation. All cleared.

$375 ON QUADRA ST.—Near Marconi's Station. There is almost nothing left on Quadra at any price, and this is an excellent lot.

$500 EACH—Three lots, half block from Quadra. Exclusive location.

$350 TREED LOT—Exclusive location Arundel Drive, Gorge.

SAANICH REALTY CO.
1351 Douglas St. Phone G8175
Evenings
Mr. Hawkes, E2647 Mr. Foster, B1592

83 HOUSES WANTED

ALL CASH

We have cash buyers waiting for houses in Oak Bay, Fairfield, Foul Bay, Esquimalt and other parts of Victoria. For quick sale let us have particulars of your property

THE B.C. LAND
And Investment Company Ltd.
922 Government St Phone G4115

CASH BUYERS WAITING

Bungalows, any district. We solicit your listings. Please phone now for prompt action and courteous service.

SWINERTON AND COMPANY LTD. Est. 1889
Members Real Estate Board of Victoria
6120 Broughton St. Phone E 7181

I NEED AND WILL PAY CASH FOR ATTRACTIVE home, three or four bedrooms, in Oak Bay or Uplands. Prefer modern fixtures and oil heat if possible. Possession within 60 days. No agents, please. Box 7001 Times. 3-117

VETERAN REQUIRES FIRST-CLASS 4 or 5-room home, basement and half acre or more. Cash deal. No agents, please. Box 5725 Times. 6-115

WANTED BY NAVAL OFFICER—MODERN four or five-room bungalow, in Gorge district or nice part of Esquimalt. Will pay up to $7,000 cash. Box 7002 Times. 3-117

WANTED—WE HAVE A CLIENT LOOKING for an older house with furniture, in a good district, which could be used as a guest house. Brown Bros. Ltd., 706 Fort St. Phone No. E1183-4. 5851-3-116

84 HOUSES for SALE

FAIRFIELD—NEAR SEA. Owner leaving city offers for immediate possession, attractive home in excellent condition all through. All nice size rooms, hardwood floors in main living rooms, two bedrooms on main floor and two extra bedrooms upstairs. Full basement, furnace and garage. A bright, cheery home in good location, and on bus line $5700

A. S. MILLER
1309 Blanshard St. E0822
tf

PROSPECT LAKE

Approx. 500 feet of waterfront and 2.8 acres of land with a furnished summer cottage of five rooms and several sleeping porches. Living-room has fireplace and water is laid on. Full bathroom. Boathouse with dressing rooms for bathing.

Immediate Possession
$5500

ROCKLAND AVE.
Several lovely building lots, 75'x137', Near St. Charles St.

PEMBERTON RD.
Large lot, 77'x220', $1,200.

VAN DER VLIET, CABELDU & MAY LTD.
(Member Real Estate Board)
1212 Broad St. Phone E7474

SEAFRONT, SIX-MILE CIRCLE—PALATIAL ultra modern six-room home. All spacious rooms. Privately built with prewar material. All chromium fixtures. Double plumbing. Hot-water heating. Sweeping view from Olympics back to Mt. Baker and open sea. Sandy beach. Two acres offer utter seclusion. Twenty minutes run from centre of town. Replies in confidence. Box 5762 Times. 5762-tf

STUCCO COTTAGE ON WATER—FOUR rooms and bath; beautiful garden. E4726. 5869-3-116

$7200—CHOICE LOCATION, BEAUTIFUL seven-room stucco bungalow; oak floors, fireplace, modern kitchen; garage. Owner. B1336. 5890-3-117

These Are GOOD!

Four-room shingle bungalow, no basement. Spotless. Good lot. Close to Jubilee. We believe it's worth $3300

Carey Road, close McKenzie School. Four-room shake. Perfect condition. View. Drum furnace. Terms here at $4500

Oak Bay—Close to sea. Really lovely. Five rooms and bath down. Two up. You cannot go wrong on this at $8,500, with cash payment of $5000

Ideal apartment house site. Less than half-mile from City Hall. While waiting to build the existing buildings yield, at prewar rents, 3½% on price asked. We consider this to be one of the worthwhile close in buys $10,500

LUMBY LTD.
111 Pemberton Bldg. (Up 1 Flight)
B 1121 Res. Phones. G 7582 - G 5884

THE B.C. LAND
AND INVESTMENT AGENCY LIMITED

CITY, HIGH GORGE—Attractive four-room bungalow with full cement basement and furance. Living-room with corner fireplace, good-size kitchen, 3-piece bathroom and two large bedrooms. Cement driveway to garage, nice lawns and garden. Taxes $37.40 Price $4000

OAK BAY—Seven room, good-looking stucco semi-bungalow on large lot. Guest-size dining-room, with fireplace in living-room and den. Oak floors in main rooms. Three bedrooms, and three-piece Pembroke bathroom upstairs. Full cement basement with furnace. Possession in a few days. Price $7950

FULLY FURNISHED—Immediate possession. Nine-room house with two suites upstairs rented for $40 per month. Immediate possession of nice four-room lower suite for owner. Full cement basement with furnace. House is located close in, on a nice street. Sacrificed as owner is leaving for England. Price $5500

PREWAR VINTAGE—Built by previous owner for own use. This fine semi-bungalow is situated on one of Oak Bay's nicest streets. Contains 5 rooms down, including 2 bedrooms and 4-piece bathroom, extra bedrooms up. Oak floors, HOT-WATER heated. Guest-size dining-room. Going for $10,500

Established 1863
922 GOVERNMENT ST. Phone G 4115

RANDALL'S
GARDEN
8109

OAK BAY, South of the Avenue—Semi-bungalow, stucco construction, 5 rooms on main floor, 2 nice rooms up, splendid basement, furnace, etc. Large lot. Quite close to sea and school, near golf links. Early possession. Price (or near offer) $9400

GORGE—High location. This dandy stucco bungalow, 4 large rooms, utility room with washtubs, cement basement, furnace, garage, lovely garden. You will like this. Price $5250
Call MR. ROBERTSON

DAIRY FARM—Approx. 6 acres good land; good barn, 6-room bungalow, 13 cows; good contract for all the milk. This is a swell proposition for someone. Present owner is retiring. Price $8900

6 MILES OUT—Five acres and 5-room bungalow, 1½ years old; well water, electric light; land all cleared. Five minutes from bus. Taxes $28. Price $2650
Call MR. AMOS

WALKING DISTANCE—A good house consisting of 7 rooms with 3-piece bathroom. Good garden with fruit trees. Price $3150

CLOSE IN—Five-room bungalow, well located in very nice condition. Handy to stores, etc. Possession at once. Price $3150
Call MR. OLIPHANT

GEORGE RANDALL
1303 DOUGLAS ST. G 8109

600 FORT ST., VICTORIA, B.C.

DEAR SIR AND MADAM:

We think we should tell you about these homes.

Possession of course, and quite a selection. If you WANT A FURNISHED home, we have two—one a five-room bungalow, which includes a washing machine and a good range, chesterfield, etc., for $3,775. The other, an eight-room house, close to Jubilee, with two lots and garage. A good buy at $4,400. How about the Gorge district? There is a four-room bungalow available, with good garden and fruit trees, going at $4,750. Others up to $8,500. Then a five-room house, nicely decorated, and with light floors, for only $3,500, close to Central Park. And on same street, a dandy home with most desirable features, a six-room bungalow, with full basement and furnace, fireplace, nice garden and lawns, underpriced at $4,750.

We could go on and on and tell you about new homes ready for occupation, and you should really call and ask us about apartment blocks and business opportunities.

The address is easy to remember—600 Fort Street— and the name, The Independent Insurance Agencies.

Phones, G 1851, and night numbers, E 1291-E 8457.

GORGE DISTRICT

4½-room Bungalow. Four-piece bathroom. Oak floors in dining-room. Lino in kitchen. Large closets. Lovely garden. No basement. Price $5250

FERNWOOD

Four rooms, Sunporch and full lot, all planted; 60x190 feet. Full cement basement. Hot-air heating. Price $4400

FAIRFIELD

Five-room bungalow, three bedrooms. Close to school and transportation. Separate garage. Immediate possession. Price $4500

Coles & Co.
716 BROUGHTON ST., Sussex Hotel
G 3031 BLOCK G 6812
Evenings, E 4469
Member Real Estate Board of Victoria

SEE THE SEA!!

Incomparably situated on Dallas Road, waterfrontage, with gorgeous panoramic view of the sea and mountains, smart six-year-old modern stucco bungalow with coved ceilings, hardwood floors, 4-piece bathroom. Immediate possession. Terms arranged $5750

EXCLUSIVE
ROMERIL
& COMPANY
307 CENTRAL BLDG., View and Broad
Phone B 1513 Nights, E 6789

YES! We Have FURNISHED Homes Today

5-ROOM BUNGALOW. Close in. Possession $3750

8-ROOM HOUSE, two lots and garage. Transportation. Vacant $4400

Independent Insurance Agencies
600 FORT STREET G 1851

FINANCIAL SURVEY LIMITED

OAK BAY $16,000

Gentleman's home of seven rooms, situated south of the avenue, in a beautiful garden. On the main floor a large living-room, 27x30; dining-room, 14x15, and kitchen wired for electric range. Oak floors in the main rooms. Upstairs, four bedrooms and two bathrooms. Full basement with room for domestic help, and extra plumbing. Hot-air furnace with coal stoker. Phone for appointment.

OAK BAY $10,500

Family home of eight rooms, with large garden, situated in a highly desirable location, and consisting of exceptionally large paneled living-room, 28x15, with fireplace; large dining-room, den with fireplace, all with oak floors. Sunroom, kitchen and bathroom on main floor. Three spacious bedrooms upstairs, one with adjoining dressing-room and bathroom. Full cement basement with automatic coal stoker and room for domestic help, with extra toilet. Separate garage. PHONE FOR APPOINTMENT.

CITY

SMALL HOTEL OR APARTMENT HOUSE

$10,800

Close in, substantially built home of 14 rooms, with full cement basement. Hot-air heating, air-conditioning unit attached. Spacious grounds, excellent location for tourist trade. Price includes considerable furniture. No telephone information.

FINANCIAL SURVEY LTD.
319-20 SCOLLARD BUILDING
Phone B 1012 or E 4544
Evenings: MR. ROGERS, G 8806

Moody & McConnell

INCOME PROPERTY

NEAR GOVERNMENT BUILDINGS — Apartment house business that nets $170 per month. A rare opportunity at this price **$4500**

FERNWOOD—8-room house in nice condition. Upstairs can rent for $82, leaving four large rooms down for owner **$6600**

GORGE — Grand location, lovely grounds. Well-built seven-room house. Upstairs rents for $53, and four rooms down for owner **$6800**

A REALLY LOVELY HOME NEAR THE SEA—View of sea and mountains. If you are looking for guest house with selected clientele this is it. Gross income $212.50. Price **$16,000**

NEAR CITY HALL—Brick block. Three stores down and eight furnished suites up. Perfect condition. Nets over 10% at present set rates. A good investment **$35,000**

PHONE LISTINGS
HOMES, BUSINESS OR FARMS
Prompt, Efficient, Courteous Service

Moody & McConnell
Nights, E 8568 Office, G 1611

L. M. ROSEVEAR & CO., LTD.
110 UNION BLDG., 612 VIEW STREET
G 6041

Good Home Buys

A New Bungalow. Four rooms and bathroom. All modern features and fixtures. Close in. PRICE—
$5100

A New Bungalow Five rooms and bathroom. Up to date in every way. Immediate possession. Close in. PRICE—
$5995

A Near New Modern Bungalow. Quadra district. Oil-O-Matic heat. All latest-style features. PRICE—
$7950

A Lovely Near New Modern Stucco Bungalow. Nice district. Nice garden. Perfect condition inside and out. Six rooms and bathroom on the first floor. Enclosed, finished stairway to two extra semi-finished upstairs if desired. A fine family home. "Seeing is believing." PRICE—
$9500

L. M. ROSEVEAR & CO., LTD.
110 UNION BLDG., 612 VIEW STREET
G 6041

OAK BAY

LOVELY HOME IN WILLOWS DISTRICT

MODERN SEMI-BUNGALOW WITH TWO BEDROOMS AND BATHROOM on main floors, another bedroom and unfinished room upstairs. Large living-room and dining-room with oak floors and dainty kitchen. Full basement (extra toilet), furnace and garage. Beautifully located with smallish garden. Price **$11,500**

Leach & Sparks
Formerly
(Coles, Howell & Co. Ltd.)
638 VIEW STREET E 4117

SEA VIEW. Ultra modern. Three bedrooms, cedar shake bungalow built to N.H.A. specifications with many added features. Complete hardwood floors throughout. Copper piping. This residence will be completed and ready for occupancy in approximately one month. Full purchase price $10,750. $5,500 cash. Balance payable $33 monthly.

LANGLEY REALTY COMPANY
216 CENTRAL BUILDING E 5025
After hours, G 4594

FOR QUICK SALE
DOWNTOWN WAREHOUSE
1112 LANGLEY ST.
R. W. Hammond Agencies
310 Stobart Bldg. G 5013

$5000

GORDON HEAD — Neat bungalow and one acre of land, all improved. Secluded location on bualine. House consists of entrance hall, dining-room with beamed ceiling, paneled walls and open firplace. Nice kitchen, three-piece bathroom and utility room. FULLY FURNISHED, including new blings and new kitchen range. A comfortable home, ready to move into. Garden tools, including 150 ft. of water hose and lawn mower. A quick sale and cash takes everything at the above price, with quick possession.

EXCLUSIVE
Please Ask for MR. JONES

ARTHUR E. HAYNES LTD.
737 FORT ST. E 3823

L. M. ROSEVEAR & CO., LTD.
110 UNION BLDG., 612 VIEW STREET
G 6041

IMMEDIATE POSSESSION

A nice clean bungalow with basement and furnace, etc. Five rooms and bathroom on the first floor. Enclosed stairway to two extra semi-finished rooms on second. PRICE (terms)—
$5250
One-half Cash. Discount for All Cash

IMMEDIATE POSSESSION

A nice bungalow, four rooms and bathroom. Good, clean condition. Low Saanich taxes. Just outside city limits. Close to streetcar and bus. PRICE (terms)—
$3150
One-half Cash. Discount for All Cash

IMMEDIATE POSSESSION

A near new modern bungalow, four rooms and bathroom. Basement, furnace, etc. PRICE (terms)—
$5250
One-half Cash. Balance Arranged

L. M. ROSEVEAR & CO., LTD.
110 UNION BLDG., 612 VIEW STREET
G 6041

CITY—CLOSE IN

IMMEDIATE POSSESSION

New 6-room Stucco Bungalow. Living-room with fireplace, dining-room and hall. Hardwood floors. Cabinet kitchen. Pembroke bathroom. Cement basement, piped hot-air furnace. Laundry-tubs. Garage. Price **$6800**

GORGE

CLOSE TO BUSLINE

New. Four rooms and dinette. Fireplace in living-room. Modern bathroom. Enclosed stairs to attic. Cement basement, hot-air furnace. Garage. Ready to move into. Price **$6300**

OAK BAY

Six-room frame bungalow. Fireplace in living-room. Family-size dining-room. Kitchen with pantry, 3-piece bathroom. Cement basement, furnace. Garage. Would Duplex readily. Price **$6150**

J. H. Whittome & Co. Ltd.
1012 BROAD STREET E 9212
T. B. Monk E 6169 V. S. Mark G 6907
D. B. Chalk E 5602

HAGAR'S

Grocery and Butcher Business

INCLUDING GOOD BUILDING WITH 3

Modern Apartments

This is an exceptionally fine revenue-producing combination, a well thought-of and established business in a good location, showing a turnover of approximately $100,000 per year. Included also is a gas pump, two good delivery trucks, refrigerators and other good equipment. Immediate possession to one of the apartments on sale of business.

This is really a going concern and all in A1 condition. If you are genuinely interested we would recommend your immediate investigation. For further information please call at our office.

$22,000 PLUS STOCK

EXCLUSIVE AGENTS

HAGAR & SWAYNE LTD.
REAL ESTATE — INSURANCE
626 VIEW ST. Phone G 4121-2-3
Evenings, Phones G 9052 and B 1882

DUPLEX

Attractive self-contained, up-and-down duplex on quiet street. Separate entrances, separate furnaces and double plumbing. Recently redecorated. Six-room suite upstairs rented and buyer may have possession of lower five-room suite in 30 days. Price **$7900**

GORGE

Four-room bungalow consisting of entrance hall, living-room with fireplace, 2 large bedrooms, kitchen, pantry, 3-piece bathroom; central heating, full cement basement, laundry tubs. Taxes only $39. Possession one week. Price **$4750**

WATERFRONT HOMESITE Deep Cove

Choice location, wonderful panoramic view, 3 waterfront lots (about 3 acres), all for **$3150**

SWINERTON AND COMPANY LTD.
EST. 1889
Member Real Estate Board of Victoria
620 BROUGHTON ST. Phone E 7181

H. A. ROBERTS LIMITED

VICTORIA BRANCH

WE NEED MORE LISTINGS OF ALL TYPES OF PROPERTY. IF YOUR PROPERTY IS ON THE MARKET WHY NOT INCREASE YOUR CHANCES OF MAKING A QUICK AND SATISFACTORY SALE BY LISTING WITH US? OUR BRANCHES (12) ARE SENDING US CASH BUYERS EVERY DAY. WE MUST HAVE MORE SALEABLE PROPERTY TO SHOW THEM.

Please Telephone
E 7021
Or Write:

H. A. ROBERTS LIMITED
401 CENTRAL BLDG., Victoria, B.C.
Member Real Estate Board of Victoria
"WE COVER BRITISH COLUMBIA"

GILLESPIE, HART & CO. LTD.

FAIRFIELD

5-room white stucco bungalow, plus finished room in attic. Cement basement, furnace. Taxes $82. MUST BE SOLD IMMEDIATELY. Possession immediately **$5950**
See MR. BEASLEY, Evenings, E 3225

HIGH GORGE

LET YOUR RENT BUY YOUR HOUSE! Here is a new N.H.A. bungalow of 4 lovely rooms which can be purchased with a cash payment of $2,600, and balance $20.80 per month, including taxes. PHONE US FOR FURTHER PARTICULARS.
See MR. PAGE-WILSON
Evenings Col. 114-X

OAK BAY

SOUTH OF THE AVENUE — Stucco semi-bungalow about 4 years old. 7 rooms, 2 bedrooms down, enclosed stairway and 2 bedrooms up. Hardwood floors. Hot-water heated. Wired for electric range **$10,500**

GILLESPIE, HART & CO. LTD.
Member Real Estate Board of Victoria
611 FORT ST. PHONE G 1181

OAK BAY

8-ROOM SEMI-BUNUGALOW

Delightfully situated on a large property in one of the choicest locations in Oak Bay. Sea view included and yet handy to beach and transportation. The house comprises good-size living-room with large open fireplace, panelled dining-room, pantry and kitchen. Two bedrooms with bathroom between. Third bedroom with private tiled bathroom. Den with fireplace with separate entrance to garden through small conservatory. Concealed stairway to one finished bedroom upstairs. Full basement, modern air conditioning unit and automatic gas furnace.

IMMEDIATE POSSESSION

PRICE - - **$14,500**

For Inspection Please Call

THE ROYAL TRUST COMPANY
1302 GOVERNMENT ST. E 4126

BRAND NEW—Four-room, N.H.A.-built bungalow. A charming little home, conveniently located, and at a moderate price of $2,600 down. Full price **$5900**

CLOSE IN (½-mile circle) — Modern stucco duplex. Immediate possession of suite for buyer. Price **$7600**

EDWARD SPENCER AND COMPANY
208 SCOLLARD BLDG. G 8279
Phone B 2159 Res. Phone, G 4067

Boy, What a Buy!

Three-room white shingle bungalow with garage and chicken houses, on 2½ acres of cleared land. Also two-room cabin, rented at $8 per month. City water and light. Some furniture included. Price **$2350**

728 Bowlsby Place

JUST A STEP TO THE CARLINE on Esquimalt Road, 7-room family home with basement and hot-air furnace. Nice garden lot. Near shopping centre **$4750**

Beautiful Building Sites?

We've got 'em! All with magnificent view. Lots ..... **$400** and Up

Newstead Realty
Member Real Estate Board of Victoria
1014 BROAD ST. PHONE E 7194

H. A. ROBERTS LIMITED

FAIRFIELD

Fine family home of nine large rooms situated on a quiet residential street, yet close to city centre. The house is in the best of condition both inside and out, with many attractive features. Large living-room with fireplace, large dining-room, bright den with open fireplace, breakfast room, modern tile kitchen, four bedrooms and 4-piece bathroom. Full cement basement, with two extra unfinished rooms. HOT-WATER HEATING. Two-car garage. Large garden lot. Price **$9000**
Please Ask for MR. SHARP

NORTH QUADRA

HOT-WATER HEATING

Five-room Modern Stucco Bungalow situated on a nice residential street close to stores and transportation. Comprises large living-room with granite fireplace, bright dinette, full-length centre hall, two large bedrooms, modern kitchen with tile sink. Full basement with fitted workroom and laundry tubs. Separate garage. Early occupancy. Priced for quick sale **$6500**
Please Ask for MR. SHARP

ESQUIMALT

SIX-ROOM BUNGALOW

Situated on high ground, commanding extensive views of the Olympic Mountains and surrounded by natural beauty.
The house consists of attractive living-room with open fireplace, family-size dinette, cabinet kitchen, two bedrooms, 3-piece Pembroke bathroom, and large bright sunroom. There is a full basement which is not as yet cemented. With a small additional expenditure for this and furnace installation, here is a home well worth more than the price asked. Can be purchased with three lots. Low taxes. Possession in 30 days. Price (one lot) **$4750**
Please Ask for MR. BARCLAY
Evenings: Phone, E 5417

No Steps to Climb

Just listed! Stucco Bungalow of four good rooms and utility room. Living-room has open fireplace and hardwood floors. Two good-size bedrooms, four-piece Pembroke bathroom. Bright cabinet kitchen. Coved ceilings throughout. Insulated roof. Attractive garden lot. Low taxes and immediate possession. Price **$5150**
Please Ask for MR. BARCLAY
Evenings: Phone, E 5417

HIGH LOCATION

Here is a new Stucco Home of five rooms with concealed stairway to two finished rooms upstairs. On main floor are attractive living-room with fireplace and coved ceilings, bright cabinet kitchen, off which is a utility room. Family-size dinette, two good-size bedrooms with spacious closets, and large Pembroke bathroom. Hardwood floors in main rooms. Drive-in garage to full cement basement. Hot-air furnace, Duroid roof. Good garden and lawns, complete with shrubs, cement walks, etc. On quiet street amongst good homes. Ideal for a family. Early possession. Cash $4,500. Full price **$7500**
(Near Offers Considered)
Please Ask for MR. BARCLAY
Evenings: Phone, E 5417

WE WOULD APPRECIATE A LISTING OF YOUR PROPERTY
Write or Telephone:

H. A. ROBERTS LIMITED
401 CENTRAL BLDG., Victoria, B.C.
Telephone E 7021
Member Real Estate Board of Victoria
"WE COVER BRITISH COLUMBIA"

FINANCE CORPORATION (LOVATT) LTD.

212 JONES BLDG. 723 Fort St.
Office Phone G 4159

$6500 — IMMEDIATE POSSESSION. FULLY FURNISHED. Fine nine-room home near city centre. Two suites rented to steady tenants. Lovely four-room suite for owner. Monthly returns $60. Terms arranged.

$7200 — IMMEDIATE POSSESSION. LOVELY 7-ROOM HOME. Near waterfront. Inlaid hardwood floors, fireplace in living-room and dining-room. Full cement basement.

$9500 — IMMEDIATE POSSESSION. LOVELY 5-ROOM HOME. On Island Highway. Large living-room, ultra-modern kitchen. Electric Hotpoint range included. 5¼ acres excellent soil.

Summer Cottage

$1400 — LAKE FRONTAGE BUNGALOW. Trout fishing, swimming. 15 miles out. Very easy terms.

Business Opportunities

$12,000 — FINE GROCERY STORE, RESIDENTIAL DISTRICT. Large four-room suite above store for owner. Turnover approx. $2,600 monthly. Stock carried approx. $1,000 to be carried at invoice. IMMEDIATE POSSESSION. Terms arranged.

$8000 — STORE AND HOME, BUSY CAR CORNER. Established business. Stand close investigation. Splendid opportunity. Easy terms.

$5500 — COTTAGE AND ACREAGE. 20 acres, 10 cleared. Two-room cottage. Good water. Good timber included. Easy terms.

NIGHT PHONES:
A. Bonnell E 2578 A. Green G 1050

BARGAIN!

EXCLUSIVE LISTING

$4750

Gorge District

YOU CAN LOOK FOR MONTHS and not find another house to equal this one at the price. Up-to-the-minute FOUR-ROOM STUCCO HOUSE with separate garage. All rooms on same floor. Beautiful living-room with open fireplace and hardwood floors. Fine cabinet kitchen. Two really nice bedrooms, good bathroom. Lot is 50x200, all in cultivation and beautifully kept. Taxes $38. Nothing better at the price regardless of where you look.
Please Ask for MR. PASSMORE

Island Investment Co. Ltd.
Res. Phone E 4255
1006 BROAD ST. G 7146

THE MIRACLE—Fully furnished Five-room Bungalow, piano, radio, etc. Sea-frontage at Sidney, V.I. POSSESSION 24 HOURS. Living-room with fireplace, dining-room, kitchen with stove, lino, pots and pans, etc. Two bedrooms, three-piece bathroom. Company water and light. Large wood-shed. Taxes $20. Price **$3250**

HENLEY, HEPBURN & Co. Ltd.
608 View Street Phone E 9331

THE YORKSHIRE and Pacific Securities Ltd.

EXCLUSIVE

Your Opportunity

$7300 — A Californian-type bungalow, one we are proud to offer for sale. The house consists of large living-room, open fireplace; 2 fine bedrooms, modern kitchen, bathroom and toilet. The grounds are really beautiful and very secluded. For further particulars phone our office.

E 7106 737 FORT ST.
Evenings, E 1895

RITHET G 1722

RETIRING?

If you are retiring, or need a home for two or three, don't fail to see this cute little stucco bungalow, situated in a good district, less than a block from transportation. There is a good-size living-room with fireplace, two bedrooms (or one as a dinette), four-piece Pembroke bathroom, compact kitchen with breakfast nook, tiled sink and lots of cupboards. Coved ceilings and oak floors throughout. Excellent hot-water heating system. Good cement foundation. Three years old, well built with best of materials. Nice garden, all fenced. Immediate possession. $3,950 will handle. Full price **$5950**

UPLANDS WAY—EXCLUSIVE

A master craftsman built this stucco semi-bungalow about five years ago. Expense was not spared in creating a truly fine home. Beautifully laid oak floors on the first floor, which comprise living-room (approx. 22x17) with artistic fireplace, family-size dining-room, twin-bed-size bedroom, den, built-in kitchen (wired for range), tiled sink, etc., four-piece Pembroke bathroom and utility room. Open stairway off entrance hall to three-piece Pembroke bathroom. Venetian blinds throughout. High basement with large playroom, garage, and piped hot-air furnace. Lovely garden in lawns, shrubs, etc. Lane at rear. High location, close to transportation. Possession and terms at **$15,750**

QUADRA—COOK

Very well-built modern home of five lovely rooms in good condition inside and out. HOT-WATER HEATING. Large L.R., fireplace, guest-size dining-room, oak floors, two good-size bedrooms and grand kitchen. Basement, copper piping, furnace, etc. Rumpus room and fireplace. Garage. Taxes $65. Built by day labor about five years ago. Terms and possession at **$7950**

RITHET CONSOLIDATED LTD. EST. 1871
Member Real Estate Board of Victoria
1117 WHARF ST. PHONE 1725
Evenings:
Mr. Custance E 7936
Mr. Belcher G 5394, Mr. Lovitt G 4348

SPECIAL FAIRFIELD

Stucco bungalow, containing living-room with open fireplace, dining-room, 2 bedrooms, bathroom and kitchen. Upstairs one room. Full basement with hot-air furnace, separate garage, lovely garden.

$6000

CUOSE TO SEAFRONT — Beautiful cedar-shake bungalow, built with the finest materials for present owner. Hardwood floors. Living-room, dining-room, 2 bedrooms. Full basement. Garage.

$8400

GORGE—Fine 5-room stucco bungalow. Utility room. Good location.

$6000

OAK BAY—7-room stucco, 4 bedrooms, all large rooms. Secluded.

$9000

ROYAL OAK—Pretty cottage, 14 acres. Good water supply. Absolute seclusion.

$4500

P. R. BROWN & SONS LTD.
Established 1890
Member Real Estate Board of Victoria
1112 BROAD ST. PHONE G 7171
Evenings:
Mr. Ulrich, E 4200 Mr. Laing, E 7309
Mr. Frisk, G 3419 Mr. O'Toole, G 1275

$2600 FOR QUICK SALE
SOOKE VILLAGE

Four-room cottage and utility room with electric light and water, some furniture included, stove, etc. Good lot with fruit trees. MAIN HIGHWAY. IMMEDIATE POSSESSION.

FINANCIAL SURVEY LTD.
319-20 SCOLLARD BUILDING
Phone B 1012
Evenings: MR. ROGERS, G 8806

THE YORKSHIRE and Pacific Securities Ltd.

$4400 — Move right into this spotlessly clean bungalow, consisting of living-room, open fireplace, two good bedrooms, large kitchen, bathroom and toilet. Good basement, with new furnace.

737 FORT STREET
Phone E 7106 Evenings, E 1895

UPLANDS BEST

We have today been honored with the exclusive listing of what truly is considered one of the finest homes in this desirable district. Exceptional construction throughout, ideal location, and the entire property in immaculate condition. Briefly these are the particulars:

GROUND FLOOR—
Spacious entrance hall.
Powder room.
Large drawing-room.
Large dining-room.
Delightful sunroom.
Spacious library with fireplace.
Modern kitchen and breakfast nook.

SECOND FLOOR—
Master suite consisting of large bedroom with fireplace, sunroom, dressing-room, tiled four-piece bathroom.
Three additional bedrooms and bathroom.

BASEMENT AND GROUNDS—
Billiard room.
Servant's quarters (with complete bathroom).
Hot-water heating (Oil-O-Matic).
Copper piping.
Attractive garden with sprinkler system.
Two-car garage.

This delightful home must be seen to be fully appreciated. Further particulars and appointments to view will gladly be given at this office. Almost immediate possession.

EXCLUSIVE AGENTS
$21,000

Brown Bros. Limited
Est. 1918
706 FORT ST. PHONES E 1163-4
REAL ESTATE and INSURANCE

LOVELY "ROCKCLIFFE" PROPERTY SELLING FAST

The sale of the beautiful large building sites at "ROCKCLIFFE" has created a record in Victoria real estate history. During the first week of this offer, almost half the available sites were sold to eager buyers, but still there are many fine sites available. Right next to famous "Queenswood," this whole fine property commands a magnificent view of sea and mountains, offers facilities for boating and bathing, is perfectly secluded yet easily accessible and within four miles of city centre. Many fine waterfront pieces are still available but interested homeseekers will have to act quickly. Lots vary from one-third to one and a half acres. Get illustrated folder at our city office or drive out and see the property at the corner of Queenswood Drive and Telegraph Bay Road.

"ROCKCLIFFE"
For Sale
EXCLUSIVELY BY

KER and STEPHENSON LTD.
Member Real Estate Board of Victoria
909 Govt. G 4127

NEAR OAK BAY AVE.

Six-room house, three bedrooms. Older home but in splendid condition. Close to stores and transportation. Good value.

POSSESSION JUNE 1
PRICE **$4250**

Includes carpet, lines, and modern circulating heater.

Exclusive Listing

YOUR LISTINGS CORDIALLY INVITED

OAK BAY REALTY
A. A. GREEN
Formerly of Gillespie, Hart & Co.
Note Address:
1612 OAK BAY AVENUE E 9112
Evenings: E 7751

REVENUE

CLOSE TO SEA and good beach, within two-mile circle. A really fine apartment house. Five suites. Distinctive, large rooms. Two lovely fireplaces. Hardwood floors. Revenue, $174 month. Two lots. Price includes all suites fully furnished. Elec. Frig., etc. A real opportunity. One suite available. Price complete **$7750**

The Veteran Realty
715 VIEW STREET B 2151
Evenings: E 7532, B 3738

GORGE DISTRICT DUPLEX

CLOSE IN, ONLY **$3750**

One-half cash, balance at $30 per month. Rental value $42.50. Fruit trees. Immediate possession of lower suite. Four rooms in each suite. Garage. Two complete bathrooms. Gas. Yearly taxes $75. Title clear. Exclusive agents.

H. G. Dalby & Co. Ltd.
634 VIEW STREET
Opposite Spencer's E 6241

PEMBERTON'S

OAK BAY

ATTENTION BUILDERS

A GORGEOUS VIEW LOT ON BEACH DRIVE. 94 feet frontage between Newport Avenue and Transit Road. Build yourself a modern bungalow and enjoy an unsurpassed view of ocean and mountains. Drive out today, look for our sale sign and view the property. Price **$1750**
Please Call MR. STEPNEY

Pemberton, Holmes Ltd.
625 FORT STREET G 8124

Move Right In

SIX-ROOM SEMI-BUNGALOW — Large and attractive living-room. Spacious kitchen with breakfast nook. Dining-room (or bedroom). Three upstairs bedrooms, bathroom and toilet. Excellent basement fitted for workshop. Hot-water heating. Large outside garage. Garden with fruit trees. Terms arranged **$5250**

Meharey & Co. LIMITED
622 VIEW STREET Phone E 1187

$1000

down and balance at $35 monthly buys two cottages on one lot (no basement), situated right in the city in walking distance.

Each has sitting-room, two bedrooms, kitchen and bath. Flush toilet separate at rear of house. One home is in fairly good condition and available for immediate possession and is complete with lino, Congoleum rug, curtains and blinds. The other is tenanted, bringing in $13 monthly, but needs a little work.

Don't expect too much at this low price and we advise you to get down early. FULL PRICE AND A SNAP FOR THE TWO—
$2700

MARRIOTT REALTY
601 CENTRAL BLDG. PHONE G 5941
Evenings: G 6716, G 5301
YOUR HOME HEADQUARTERS

A FINE BUILDING SITE

A 5-acre block, just off Burnside, nicely situated and treed. Bargain price **$1500**
CASH BUYERS—We have clients for 6- and 8-room houses in Fairfield and Beacon Hill districts. Please favor us with listing.

D. D. McTAVISH
607 FORT ST. E 9814

5-Room Bungalow

In Esquimalt, five years old; consisting of living-room with fireplace, dinette, two bedrooms, kitchen, Pembroke bathroom and sunroom. Lot 60x163 ft. with seclusion and natural beauty of rock and trees. Price **$4750**

Goodsell Realty
323 PEMBERTON BUILDING
Phone B 2821 Residence G 3265

CITY HOTEL

40 rooms, H.W. heat. Fully furnished. Excellent returns. Central location. Three-story brick building. All for **$21,000**

CAPITAL CITY REALTY
565 YATES (Cor. Langley) G 1922

WATERFRONT

The privilege of advertising a beautiful waterfront home and property rarely comes today, so we take great pleasure in telling you about this charming, hand-cut cedar shake siding bungalow, standing on a knoll overlooking a wide expanse of sea. Also the natural beauties of the woods as well as a small but exquisite garden, filled with beautiful shrubs, perennials and roses. Where the garden ends, the wild flowers begin. The house is built of the very best materials, insulated throughout. In the basement is a coal stoker for hot-water heating system. Wired for electric stove. There are six rooms and a sun-porch. The bathroom has the best of fixtures. Large fireplace in the living-room. The kitchen is very smart. Every room looks out on a picture of nature. The garage is separate. 1½ acres of land. Viewed by appointment only. Possession soon. Price **$16,000**

GORGE DISTRICT

Stucco bungalow of 7 rooms, just old enough to be good. There are 3 rooms and bathroom on the ground floor and 2 nice-sized bedrooms upstairs. Fireplace, oak floors in hall and main rooms. Coved ceilings. Furnace and garage in full cement basement. Close to school and transportation. Quick possession. Price **$7500**

Seasonable Curio Shop and Tearoom

In Alberta. Good revenue. Splendid building. Has possibilities for expansion. Price **$10,000**

KING Realty
1233 GOVERNMENT ST. B 2131-2
Evenings:
Mr. Turner E 2373 Mrs. Stretton G 7551
Mr. Latta E 9230 Mr. Sewell E 7355

Why Stop At Dreams?

You CAN Build Now . . . if You Come to an Expert!

HOME PLANS
BLUEPRINTS
FINANCING
VALUATOR

JOE BITHELL
909 GOVERNMENT ST.
Day, G 4127 Eves., E 0341

ONE MINUTE NEWS ABOUT JOHNS-MANVILLE

EASY LET-DOWN ON A BIG JOB

In the newsreels, you've probably seen a huge hoist lift a big railroad locomotive, swing it over a ship and gently place it on the deck. It's a smooth operation! This careful control—sure stopping power—depends on such materials as Johns-Manville Asbestos brake linings and clutch facings.

These J-M Friction Materials help control the tremendous power of hoists, bulldozers, steam shovels, cranes and winches. Because Asbestos brake linings and clutch facings withstand the intense heat of friction, it is possible to operate these huge machines almost as smoothly as you drive your car.

And, equally important, J-M Friction Materials are tops for long life and durability under practically every service condition. For full details write for descriptive catalogue, EM-7A. Canadian Johns-Manville, 1206 Homer Street, Vancouver.

CJVI

Tonight's Highlights

5.30—Singin' Sam
6.00—Buckingham Newscast
7.00—Fight Broadcast, Woodstock vs. T. Mauriello
8.00—Sportslight Commentary
10.00—Alan Young
10.45—Baseball, Victoria vs. Spokane.

DIAL 900

FREEMAN of LONDON

Auctioneer and Valuator is pleased to announce that he will sell by

AUCTION

ON

Saturday, May 18 1946

At 2 p.m.

the following items, consigned to his

New Auction Rooms

AT

1612 Oak Bay Ave.

Consisting of **BEAUTIFUL 7-PIECE DUNCAN FYFE MAHOGANY DINING SUITE** (small size) and Twin Bedroom Suite in walnut consisting of 3.3 beds, springs and spring-filled mattresses, dresser vanity, chair and night table; **MAGNIFICENT 4-PIECE BLEACHED WALNUT BEDROOM SUITE** consisting of 4.6 bed, high gent's wardrobe with built-in cedar closet and lady's dresser **WITH LARGE SQUARE MIRROR. THESE ARTICLES WERE CUSTOM BUILT** and only a few weeks old and worthy of placement in the most fastidious homes. Also offered are 3 beautiful Electric, Gas and Combination Coal and Wood **RANGES IN NEW CONDITION;** 6 very fine Chesterfield Suites, including one in wine colors **ONLY THREE WEEKS OLD.** Added to this magnificent assortment of fine furniture will be a number of **BRAND NEW CHROME CHAIRS,** etc., and again, of course, our usual range of Ladies' and Gents' and Youths' Watches, etc. May we respectfully drawn to your kind attention that all of this furniture is from several of the better Oak Bay homes, and do not forget 3 Carpets, 13.0x9.0, 10.6x9.0, 9.0x7.6, **ALL IN BRAND NEW CONDITION**

Do Not Fail to Attend This Very Important Sale on Saturday, May 18, at 2 p.m. at

FREEMAN of LONDON
AUCTION GALLERIES
1612 Oak Bay Avenue
Near Oak Bay Junction
PHONE E 9112

J. S. McMillan
POSTERS DISPLAY CARDS LETTERING — DESIGNS STENCILS & ART WORK
201 UNION BLDG PHONE E 5353

MILL END ROOFING

1, 2 and 3-Ply
SLATE and FELT

CAPITAL IRON & METALS LTD.
1824-1923 STORE ST. G 2434

TODAY! YORK
15¢ 1-2 Children 20¢ 2-6 10¢ All Taxes Included
★ MIGHTY SPECTACLE WITH ENGLAND'S GREATEST BUCCANEER!
BENEDICT BOGEAUS
"CAPTAIN KIDD"
Charles Laughton · Barbara Britton
REGINALD OWEN
★ IMMORTAL GERSHWIN MUSIC!
★ PAUL WHITEMAN
★ OSCAR LEVANT
★ AL JOLSON
★ HAZEL SCOTT
★ ANNE BROWN
★ GEORGE WHITE
★ ROBERT ALDA
★ JOAN LESLIE
★ CHARLES COBURN
★ ALEXIS SMITH
RHAPSODY IN BLUE

High School Students Aid Solarium

Eight Victoria High School students, part of a large caste of performers in the school's spring concert this evening and Saturday at 8.30 which is in aid of Queen Alexandra Solarium, are, left to right: Ann Gill, Maxine Simpson, Joyce Hemsley, Alan Keyworth, Pam Newton, Rod Nixon, Betty Chrisfield, and Bernice Fawcett. Among the items to be presented by the student entertainers will be songs of the gay nineties, Easter parade, choral selections by a 100-voice choir, boys' glee club, the girls' chorus, and senior mixed choruses, instrumental renditions and plays.

FAMOUS PLAYERS THEATRES
NEW SHOW TODAY! For 3 Days
TWO GREAT HITS ON THE SAME BILL
A RIP-ROARING COMEDY!
At 1.16, 4.03, 6.50, 9.37
EVEN SPELLED BACKWARDS IT'S FUN FOR U-FANS!
SNAFU
A GEORGE ABBOTT PRODUCTION
STARRING ROBERT BENCHLEY VERA VAGUE
PLUS NEWEST IN THE FAMOUS "LONE WOLF" SERIES!
At 12.00, 2.47, 5.34, 8.21
The Notorious LONE WOLF
WITH GERALD MOHR ● JANIS CARTER AND ERIC BLORE
12 to 1 p.m., Tax Included 24¢
DOMINION

RACY • SPICY • VIVACIOUS
NOEL COWARD'S "Blithe Spirit" in Blushing TECHNICOLOR
STARTS DAILY OAK BAY Doors. 5.45 PLAZA 12.04
PLAZA • OAK BAY
• SPICY • VIVACIOUS

Vera Vague Seen In Dominion Show

You'll soon be seeing Vera Vague in the comic strips.

Vera, who is currently appearing in "Snafu," George Abbott's screen production of his Broadway stage hit, showing under Columbia Pictures' release at the Dominion Theatre, has given her permission to artist Jack Anderson and writer Bob Jeffers to immortalize in pen and ink the man-chasing spinster she created on radio shows.

The artist and writer have been working on the idea and have already submitted several sample strips to Miss Vague. It is expected that the strip, dealing with the fictional and comic adventures of Vera around an army camp, will be ready for newspaper syndication very soon.

RIO THEATRE

To the movie industry, which thinks in caviar, the western epic is bread and butter. It pays the rent and always meets the payroll. The pictures are perennial. Harry Sherman, producer of the famous Hopalong Cassidy films, decided to make six of these a year. They were immediately gold mines.

Three characters dominate all "Pop" Sherman's "Hoppy" films: William Boyd, as the Robin Hood of the prairies, wearing that same picturesque cowboy outfit; Andy Clyde, playing California Carlson, bewhiskered and hungry sidekick of Hoppy's, and Jimmy Rogers (son of the famous Will) who holds up the heart interest. Boyd himself, once a Cecil B. DeMille romantic, has long since said goodbye to "sissy stuff." His manly lips never touch a lovely Sherman heroine's.

"Texas Masquerade," Sherman's fifty-first film in this series, bows in at the Rio Theatre through United Artists release today.

Where To Go Tonight

(As Advertised)

ATLAS—Shirley Temple in "Kiss and Tell."

CADET—"Week End at Waldrof," starring Ginger Rogers.

CAPITOL—Gene Tierney and Cornel Wilde in "Leave Her to Heaven."

DOMINION — Robert Benchley and Vera Vague in "Snafu."

OAK BAY-PLAZA — "Blithe Spirit."

RIO — "Texas Masquerade," starring William Boyd

YORK—"Rhapsody in Blue," starring Robert Alda.

OAK BAY-PLAZA THEATRES

Elvira, the gay and charming ghost of Noel Coward's "Blithe Spirit," the two cities technicolor film now at the Oak Bay and Plaza Theatres through United Artists, sets a new style for ghosts. No dead white spook with dank hair and clinging shroud, but a charming, impish figure, filmy as thistledown, in technicolor.

Appearing on the screen with seemingly effortless grace, a soft "shade" of emeraldy-grey with brilliant rose lipstick and nails, Elvira, played by Kay Hammond, is a creation of art.

YORK THEATRE

New York stage actor Herbert Rudley has learned a lot about Ira Gershwin since he started portraying the lyricist in the Warner motion picture "Rhapsody in Blue," now at the York Theatre, which stars Robert Alda as George Gershwin, Joan Leslie, Alexis Smith and Charles Coburn.

He's discovered that Ira enjoys a sociable game of poker and has an uncanny knack of balancing chips on his forehead and making them stay there. None of the song writer's poker cronies have been able to duplicate the trick, or figure it out.

"Neither," said Rudley, "have I. But it wouldn't do me any good for his role if I could. There are no poker games in the picture."

International Cast Seen In York Film

Although "The Wife of Monte Cristo," coming to the York Theatre, is laid in Paris and there are seven nationalities represented in the cast, there is not a Frenchman in the picture.

John Loder, the star, is English; Lenore Aubert, Egon Brecher and director Edgar G. Ulmer are Czechs, Eva Gabor is Hungarian, Fritz Kortner is Austrian, Eduardo Ciannell is Italian, Martin Kosleck and Fritz Feld are German and Charles Dingle and other members of the cast are American.

CAPITOL THEATRE

The first psychological drama ever to be filmed in technicolor, "Leave Her to Heaven," the 20th Century-Fox screen version of Ben Ames Williams' dramatic best-seller, starring Gene Tierney, Cornel Wilde and Jeanne Crain is presented by Darryl F. Zanuck, and is currently at the Capitol Theatre.

The film tells the gripping story of a young wife who was guilty of the deadliest of the seven deadly sins, and of the effects of her relentless fight to be loved as completely as she, herself, loved.

Hollywood Column

By BOB THOMAS

HOLLYWOOD (AP) — A new generation of movie goers has arisen since the war and the actor returning from the service faces a big task in learning to please them. That's what Henry Fonda thinks.

"I wanted to be careful about my first film," he said on the set of "My Darling Clementine." "That's why I waited six months for the right role. There are many people going to the movies now who didn't four years ago. I have to please them, too."

Hank is looking more blue-eyed and handsome than ever, and the navy added a few pounds to his former slim self. He has lined up a heavy schedule with two pictures after "Clementine" and then "Ethan Frome" with Bette Davis in September.

"Any picture can make money." That was a comforting Hollywood axium during the war, but Director William Seiter says it is on the way out.

"During the war there weren't enough theatre seats for the business," said the veteran director, "but that situation is being relieved."

Seiter said present costs make it harder to get a quick profit out of pictures. "The average A picture, which cost $400,000 a few years ago, now runs to between $1,000,000 and $3,000,000," he reported.

NOW SHOWING
A WOMAN POSSESSIVE WHOSE SIN WAS DEADLIEST OF ALL!
GENE TIERNEY
"LEAVE HER TO HEAVEN"
in TECHNICOLOR
WITH CORNEL WILDE ● JEANNE CRAIN
DOORS OPEN 11.55 a.m. At 12.30, 3.24, 6.09, 8.54
Extra
CANADA CARRIES ON SERIES "Fashions by Canada"
COLOR CARTOON "Talking Magpies"
CANADIAN NEWS
CAPITOL

TODAY and SATURDAY
At 1.00, 3.56, 6.43, 9.30
HILARIOUS LAUGH RIOT!
SHIRLEY TEMPLE
"KISS AND TELL"
WALTER ABEL ● ROBT. BENCHLEY
KIDS! In Addition to Our Regular Program—Donald Duck and Other Colored Cartoons Sat. a.m. 11.30 O'CLOCK SATURDAY MORNING
PLUS! SINGIN', FIGHTIN', ROMANCIN'!
"MAN FROM OKLAHOMA"
At 11.57, 2.44, 5.31, 8.18—With GEORGE "GABBY" HAYES
ATLAS A FAMOUS PLAYER THEATRE

Columbia Survey Keenly Watched

The provincial government is giving close attention today to an investigation of the resources of the Columbia River on which, according to a statement from Ottawa, $300,000 will be spent in British Columbia in the present fiscal year.

The investigation is being conducted by the International Joint Commission, which on concluding its surveys will reportthe facts it finds to the Canadian and U.S. governments and will make what recommendations it thinks fit.

Resources being surveyed are water power, fisheries, irrigation, reclamation, navigation, domestic water supply, flood control, and wild life conservation.

Because of the value to British Columbia of the rich alluvial lands between Kootenay Lake and the international boundary, immediate attention is being given to means of storing water on the upper part of the Kootenay and controlling floods that sometimes complicate reclamation of 30,000 acres.

Chief interest of British Columbia in the investigations is that no recommendations should be made which, if carried out, would result in the flooding of towns, farm lands, or mineral or forest resources withput at least equivalent gains.

Total cost of the International Joint Commission's surveys is expected to be more than $750,000 in Canada and $4,000,000 in the United States over a period of three or four years.

Potential water power of the main stream of the Columbia and its tributaries, according to the commission, is comparable to the present developed power of the entire continent.

Streetcar Traffic Heavy In April

Indicative of the growth and expansion of Victoria's population are passenger traffic figures of the B.C. Electric which continue to show an increase over last year despite lesser industrial activity brought about by the closing down of wartime plants, according to company figures released today.

During April the company's lines carried 50,000 more revenue passengers than during April of 1945, according to H. Rowland Halls, traffic superintendent. There were 1,175,028 passengers handled on street railway and bus routes of the company last month as compared with 1,121,818 for April last year. These figures did not include transfer passengers would would normally be responsible for 10 per cent higher totals.

ATLAS THEATRE

Diana and Pamela, the teenage daughters of writer F. Hugh Herbert, from whose experiences he created the leading role in the sensational stage play, "Kiss and Tell," which Columbia Pictures' currently is showing as a screenplay at the Atlas Theatre, made their acting debuts in support of Shirley Temple.

Youngster Rescued From Inner Harbor

Wet and cold, but otherwise suffering no ill effects, eight-year-old Freddie McFadden, son of Mrs. E. W. McFadden, 312 St. James Street, was pulled from the Inner Harbor by Constable Donald Simpson, C.P.R. policeman, shortly after 6 Wednesday evening.

Young Freddie Smith, with a chum, was walking along the cement walk on Belleville harbor front when he slipped and fell into the water.

Constable Simpson dived into the water and pulled the boy out.

GEE! "SPARKIES" ARE SWELL!
Yes! "Sparkies" toasty whole wheat flavor is something you can't resist! Try delicious "Sparkies" for breakfast tomorrow!
QUAKER PUFFED WHEAT SPARKIES
WHEAT SHOT FROM GUNS

Presenting ALI BEN BAR The World's Strongest Man!
"THAT REMINDS ME···· PAL HOLLOW GROUND BLADES ARE FLEXIBLE IN THE RAZOR"
Bearing down tactics are out when you switch to PAL HOLLOW GROUND shaves! New Pal's marvelous flexible edge flicks delicately over your face—whisks off whiskers with a feather touch. New Pals are rust-resistant—rinse and shake to dry. Get a pack today. Ask by name for new PAL HOLLOW GROUND BLADES 4 for 10¢, 10 for 25¢, 50 for $1.

DANCING SATURDAY
TO BERNIE PORTER AND HIS ORCHESTRA and STARS
FEATURING SONGSTRESS LUCILLE CARRIERE
SIROCCO
WE SUGGEST— To guarantee table reservations for Saturday nite tickets should be purchased at box office. Open at special hours for advance sale. ● Friday Nite, 8 Till 11. ● Saturday Afternoon, 2 Till 5.30. For Information Phone E 9221
Dancing, 9 Till 12 Admission, $1.00 Each
COMING! JUNE 12 (ONE NITE ONLY)
★★★★★
'RHYTHM IS HIS BUSINESS'
JIMMIE LUNCEFORD ORCHESTRA

DINE AND DANCE AT
The Biggest Little Cabaret on the Island
Six Days a Week
Latin-American Rhythms by Lantern Inn Orchestra
SATURDAY NIGHT ONLY
Shelia and Spike
Canada's Famous Ventriloquist, Star of "Meet the Navy" and on tour in Canada with Jack Benny.
Also BILLIE SCOTT, the Boogie Woogie Singer!
THE LANTERN INN
Open 9 p.m. to 3 a.m. Cover Charge—Regular, 75c; Saturday, $1.00
199 ISLAND HIGHWAY Reservations, B 3541

SKATE OUTDOORS
LAKESPRING ROLLER RINK
ELK LAKE
Every Wed., Fri. and Saturday
EVENINGS, 8-11

an exquisite new fragrance...
HENLEY'S Country Garden
The new alluring scent ... full of romance and charm ... exquisitely presented
Perfume, up to 3.50, purse size, 65c; Toilet Water, 1.50 and 2.00; Eau de Cologne, 1.25 and 1.75; Talcum, 50c; Dusting Powder, 1.50; Face Powder, 1.00; Lipstick, 1.00

★ CANADIAN PREMIERE!
FILMED for the FIRST TIME!
ALEXANDRE DUMAS' The Wife of MONTE CRISTO
JOHN LODER LENORE AUBERT
COMING! YORK

CRESCENT SHOWS
VICTORIA, B.C.
DAILY UNTIL MAY 25
11 MODERN RIDES Featuring BOOMERANG RIDE
Something New Under the Sun!
"The 20th Century Streamline Ride of the Future"
SATURDAY KIDDIES 5¢ Till 6 p.m.

Action! Thrills!
WILLIAM BOYD as HOPALONG CASSIDY
Andy Clyde in
TEXAS MASQUERADE
A Laugh Hit! BOBBY WATSON in "NATZY NUISANCE"
RIO

Y.M.C.A. DANCE
SATURDAY NITE CLUB
Y.M.C.A. SATURDAY NITE CLUB
Dancing 8.45 - 11.45
BUNNY BENTLEY'S BAND
Club Members 40c: Non-members 50c

Take the Best With You
NUTS
for the BALL GAMES
Join in the spirit of the game by eating tasty nuts from the Nut House.
The NUT HOUSE
718 YATES
STORES ACROSS CANADA

YOUTH ACTION COMMITTEE
DANCE
LAKE HILL TEEN CANTEEN
ANDY ANDERSON'S ORCHESTRA
FRIDAY NIGHT, 8.30 35c Each
EVERYBODY WELCOME

J. S. McMillan
SIGNS/TEXT/DISPLAY CARDS/LETTERING — DESIGNS/STENCILS/ART WORK
201 UNION BLDG. PHONE E 6355

FISH AND CHIPS
M-MM-MM These are
Yes, sir, they are the "Finest on the Island"
Try some—treat your friends and family today.
JAMES BAY
FISH & CHIP CAFE
146 SUPERIOR ST. B 2615

UNION HEALTH & ACCIDENT
Will Pay Up to
$1000
Per Year for Doctor and Hospital Fees for Any Member—Join Today.
Office, G 6112 520 Central Bldg.
Evenings, B 3560

CADET THEATRE
FRI. and SAT. G 2322
GINGER ROGERS and VAN JOHNSON
"WEEK-END AT THE WALDORF"
Plus
In Technicolor
"BEHIND THE BIG TOP"
Doors, 6.15; Last Complete Show, 8.30

Pruritis—Intense Itching
Relieved quickly by this Medicinal Ointment
There are two forms of itching which are especially distressing. First pruritis vulvae—from which only women suffer and second pruritis ani—itching at the rectum from piles, pin worms or varicose veins.
The causes of both these forms of intense itching are often difficult to locate but what you do want, at once, is relief from the severe and depressing itching.
Then let Dr. Chase's OINTMENT help you for it brings relief almost as quickly as applied. Once used it will always be kept at hand for quick use when the need arises. 60 cts. a box. Economy size jar $2.00.
Dr. Chase's Ointment

HELP WANTED
One First-Class Auto Painter
Apply **JAMESON MOTORS LTD.**
740 BROUGHTON STREET

Toronto Unlisted

(By H. A. Humber Ltd.)

	Bid	Asked
Advance	17	21
Bravo	6	9
Cassidy	28	32
Columbierre	28	31
Craibbe	41	45
Croydon	13	16
Dexter	55	65
Donrand	8	11
Gotham	17	21
Harpers	5	7
Kamlac	28	32
Lake Expanse	13	17
Lasalle	24	27
Lavalle	10	13
Louvore	5	7
Lassie	42	47
Mate	9	12
Norcourt	16	19
Ortona	8	11
Rand Malartic	12	15
Redwood	9	12
Regina	6	8
Rich Group	15	19
Santiago	55	60
Sunbear	12	15
Tiffany	8	11
Trojan	23	28
Walcora	18	22
Salmita	57	61

London Market

LONDON (Reuter)—Although most markets have been comparatively firm, a good deal of liquidation has been in progress on stock markets today.

In the mining market American interests returned in support of copper shares and base metal issues were helped from the same source. Among miscellaneous mines San Francisco Mines of Mexico were firm.

Industrial shares were rather patchy with Greyhound Racing shares marked down on hints of a possible betting tax.

Gilt-edged issues closed at the lowest of the day with losses up to a half a point.

British stock closings: Austin Motor A 39s 3d, Babcock & Wilcox 65s, Boots Pure Drug 60s, Central Mining £26½, Consolidate Goldfields 35s 7½d, Courtaulds 54s 10½d, Crown Mines 140s, De Beers £21⅝, East Geduld £10⅝, Hudson's Bay Co. 109s 1½d, London Midland Railway £28½, Metal Box 102s 6d, Mexican Eagle 16s 6d, Mining Trust Ltd. 9s 6d, Rand Mines 145s, Spring Mines 15s.

Bonds: British 2½% Consols £96⅝, British 3½% War Loan £105⅝, British Funding 4s 1960-90 £117¼.

Plan Oil Drilling

EDMONTON (CP)—Oil drilling along the Alaska Highway in the vicinity of Fort Nelson is to be undertaken immediately by a large United States oil concern, Socony Vacuum, which has large holdings in the area, it was learned today.

A drilling party left Edmonton Thursday by plane to open the test drilling program.

Exploratory work on oil drilling has been going on in the Fort Nelson region for the last three years by two major U.S. companies and some time ago unconfirmed reports said indications of oil had been found in the region.

CALGARY LIVESTOCK

CALGARY (CP)—Short cattle supplies being cleaned up at steady prices.

Thursday's receipts: 404 cattle, 9 calves, 689 hogs, 37 sheep. This morning's receipts: 76 cattle.

Hogs sold Thursday at 18.85 for A's, sows 12.85.

Good to choice butcher steers 11.50 to 12.25, good to choice butcher heifers 10.75 to 11.25, good to choice fed calves 11.25 to 12.00, good cows 9.25 to 9.50, canners and cutters 4.50 to 7.00, good bulls 9.50 to 10.00, good to choice veal calves 12.00 to 13.00, good stocker and feeder steers 10.00 to 10.75.

Good lambs 12.50.

A. E. AMES & CO.
LIMITED
INVESTMENT SECURITIES
NEW YORK VANCOUVER WINNIPEG
MONTREAL TORONTO LONDON, ENGLAND
Union Building, 1203 Government St., Victoria Telephones: E 4171-2-3

For . . . AUTOMOBILE — FIRE — MARINE
INSURANCE
Phone **JOHN S. BOORMAN** E 2132
313 Central Bldg. BOORMAN INVESTMENT CO. LTD. Victoria, B.C.

MARA, BATE & CO. LTD.
UNBIASED INFORMATION
FINANCIAL POST CORPORATION SERVICE
Stocks and Bonds — Prompt and Efficient Service
612 FORT STREET PHONE E 7124

ALUMINUM COMPANY OF CANADA LIMITED
ANNOUNCE REDEMPTION OF 5% CUMULATIVE PREFERRED AT $105 AND ACCRUED DIVIDENDS ON JUNE 5, 1946.
Hagar Investments Ltd.
Stock Brokers and Bond Dealers
G 4121-2-3 VIEW at BROAD

EMPLOYMENT NEWS
National Employment Service
presents a partial list of job opportunities available through its Local National Employment Office.

MEN WANTED IN VICTORIA

SHIP'S RIGGERS	$1.00 per hour.
CRANE RIGGERS	77c to 85c hour.
RIGGERS' HELPERS	77c per hour.
KITCHEN HELPERS	$1,080 year, plus C.L.B.
MARINE OIL FIREMEN	$89.93 month and board.
SWAMPER (Garbage Scow)	$5.28 day, plus C.L.B.
FLENSERS (Whaling Station)	$150 Month, plus bonus and room and board.
MARINE ENGINEERS (4th), B.C. Coast	$147.41 month and board
SHIPWRIGHTS	$1.00 per hour.
STEEL CAULKERS	$1.00 per hour.
OFFICE CLERK	$22.50 week (more if experienced).
STOCKROOM MAN	$20.00 week (more if experienced).
SHORT ORDER COOK	$35.00 to $37.50 week.
WINDOW CLEANERS	To $5.00 per day.
SHEET METAL WORKERS	$1.18 per hour.
FURNACE MAN	92c per hour.

WANTED IMMEDIATELY
60 LABOURERS
FOR SCRAPE AND PAINT JOB IN LOCAL SHIPYARD
POSSIBLY 3-DAYS' WORK
RATE OF PAY 70c PER HOUR
Applicants are requested to report to this office Saturday morning for registration. Work starts Monday morning.

WOMEN WANTED IN VICTORIA

BOOKKEEPERS	$65.00 to $110.00 per month.
CASHIERS	$20.00 week.
PRACTICAL NURSES	$60.00 to $66.00 month.
OFFICE CLERKS	$15.00 to $17.50 week.
STENOGRAPHERS	$65 to $100.00 month.

Make full use of the Local Office of National Employment Service. It is there to serve your needs, and those of your Community.
DOMINION LABOUR DEPARTMENT
Humphrey Mitchell, MINISTER OF LABOUR
A. MacNamara, DEPUTY MINISTER

Montreal

Lower Trends Again To Final Hour For Fourth Session

MONTREAL (CP) — Trends were irregularly lower on average for the fourth session in a row today in trading up to the final hour on the stock exchange and curb market.

A few industrials made a rallying gesture and higher were Dosco, Dominion Coal Preferred, Vickers Issues, Westinghouse, Converters A and B and Davis A.

Better in paper were Price, B.C. Pulp, Lake St. John and Donnacona.

Weaker in utilities were Montreal Power, Power Corporation, Ottawa Power, S.C. Power, International Power, Shawinigan and Winnipeg Electric.

In metals, Smelters, Nickel and Hudson Bay were better. McCool slipped in refineries and Petroleum retrieved a loss. Homestead was off in western oils. Sullivan and Jack Lake worked higher in junior mines.

Closing Montreal Averages:
20 industrials 144.10, off 0.10
10 utilities 82.30, off 1.10
30 combined 123.50, off 0.40
10 pulp-paper 383.44, off 0.52
15 golds 99.89, off 0.06

(By James Richardson & Sons)

	Bid	Asked
Can. Invest. Fund	555	615
Can. Bank of Comm.	—	22⅞
Bank of Montreal	26	26½
Bank of N.S.	—	37½
Royal Bank	25	25⅛
Bank of Toronto	35½	37½
Abitibi com.	18	18⅜
Do. pfd.	19⅜	19⅝
Algoma Steel	21	22
Aluminum pfd.	105	105¼
Asbestos Corp.	32	32½
Bathurst A	22	22½
Bell Telephone	208	210
Brazilian Tract.	25⅝	26
Br. Amerc. Oil	27	27½
B.C. Packers	50	51
B.C. Power A	—	35
Bruck Silk Mills	19¼	19¾
Building Products	32	32⅜
Bulolo Gold	20¼	20½
Can. and Dom. Sugar	—	24¾
Can. Cement	22⅝	23¼
Can. Malting	60	62
Can. Nor. Power	11½	11½
Can. Steamships com.	19¼	19½
Do. pfd.	51½	52
Cdn. Breweries	25¼	25½
Cdn. Bronze com.	50	52½
Cdn. Car and Fdry. com.	17⅞	18
Cdn. Celanese	—	66
Cdn. Dredge and Dock	27	29
Cdn. Indus. Alcohol	22⅞	22½
Cdn. Industries B	235	244
Cdn. Locomotive	41	41½
C.P.R.	20	20¼
Cdn. Vickers com.	35	35½
Do. pfd.	150	155
Cockshutt Plow	17	17¼
Comm. Alcohol	5	5⅛
Cons. Paper	21	21⅛
Consumers Glass	49½	50
Crown Cork and Seal	49¼	50
Distillers Seag.	124⅛	125
Dom. Bridge	42	42⅝
Dom. Engineering	59½	62½
Dom. Oilcloth and Linoleum	—	45
Dom. Woolens	17¼	17½
Dom. Steel and Coal B	20¾	20½
Dom. Stores	—	26⅞
Dom. Tar and Chemical	26	27
Dom. Textiles	110	113
Donna Paper	18	18¼
Dryden Paper	17¼	—
Fairchild Air.	4	4½
Fleet Aircraft	5⅝	6¼
Ford of Can. A	27½	28
Foundation Co.	30⅞	32
Fraser Co. V.T.	69⅛	69⅞
Gatineau Pwr.	19½	19¾
Gen. Steel Wares	18⅛	18⅞
Gypsum Lime and Alabastine	16⅛	16½
Hamilton Bridge	9⅞	10
Howard Smith	32½	34
Imperial Oil	14½	14¾
Imp. Tobacco	15⅜	15½
International Bronze Pwdr.	22	23
Inter. Nickel	42⅝	43⅛
Inter. Paper	—	54⅝
Inter. Pete.	18⅝	19
Inter. Power	—	54
Lake of Woods	35¾	36
Maple Leaf com.	15½	16
Massey Harris com.	18	18¼
Do. pfd.	29⅞	30
McColl Front. com.	24	24½
Minn. and Ont. Paper	26	26¼
Mitchell, Robt.	30½	31
National Brew	49⅝	50
Nat. Steel Car	28	28½
Ogilvie Flour	33⅜	35
Page Hersey	30⅞	34
Powell River	33	—
Power Corpn.	15	15½
Price Bros.	69½	69⅞
Purity Flour pfd.	54	34½
Quebec Power	20	20½
St. Law. Corp. pfd.	35½	35⅝
St. Law. Paper pfd.	95	97
Sicks' Brew	—	57
Simon, H. & Son	31	32
South Can. Pwr.	15¼	15½
Steel of Can.	89	89⅞
Tooke Bros. New	40	—
United Steel	12	12¼
Walker Gooderham com.	149	150½
Do. pfd.	22¾	23

Ex-P.O.W. Decorated

LONDON (CP)—PO. Vernon James Bastable, R.R.A.F., Winnipeg, captured near Rouen, France, in September, 1942, today was awarded the Military Cross.

PO. Bastable made three unsuccessful escape attempts from prisoner-of-war camps before he managed to join the Czech underground where he worked until May, 1945.

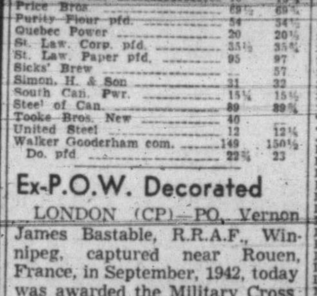
STOCKS & BONDS
Investment Service
The YORKSHIRE
737 FORT STREET
Empire 7106

Toronto

Prices Improve Slightly With Volume Of Sales Small

TORONTO (CP)—Prices were inclined to improve a bit in late trading today on the exchange but trading volume continued small. Industrials had a minor index gain and other groups showed little net change.

Liquors, steels and utilities had a margin of gains over losses and other industrial groups were mainly steady. Foods showed a margin on the down side.

Gold stocks displayed spotty strength in late action. Armistice, Aubelle, Sylvanite, Teck Hughes, Central Patricia, East Sullivan, Negus and Sannorm were all active and higher.

In base metals the price was up ¾ for Hudson Bay.

Western oils leaned to the down side minor losses showing for Roxana, Royalite, United and Mid-Continent.

Toronto Closing Index:
20 industrials 202.45, up .32
20 golds 123.28, up .40
10 base metals 99.89, off .29
15 western oils 27.52, off .03
Total sales, 1,260,000.

(By A. E. Ames & Co.)
May 17, 1946, 9 a.m.

	Bid	Asked
Aluminum pfd.	104⅞	105¼
Beatty Bros. A	47	47¼
Bell Telephone	209	210
B.A. Oil	27	27¼
B.C. Power A	34	34½
Bralorne	13¾	14
Brazilian Traction	25⅝	26
Burlington Steel	12¼	13¼
Canadian Celanese	64	68
Canadian Pacific Railway	20⅛	20¼
Canada Steamship pfd.	50	53
Con. M. and S.	94¼	95
Fanny Farmer	62¼	63
Ford Canada A	27½	28
Gatineau Power 5% pfd.	110	110½
Imperial Oil	14⅝	14¾
Imperial Tobacco	15¼	15⅝
Inter. Metal Indus. 4½% pfd.	103	103½
Do. A	33½	34
Inter. Nickel	43	44
Inter. Petroleum	18⅝	18⅞
Loblaw Groc. A	33½	34
Montreal L. H. and P.	19½	20
Noranda	66	66½
Page Hersey Tubes	32¼	33
Powell River Co.	32⅛	—
Simpson's Ltd. 4½% pfd.	107	107½
Southam Co. Ltd.	21	22¼
Steel of Canada	88½	89½
Hiram Walker G. and W.	148½	150
Geo. Weston 4½% pfd.	106½	107¼
Bank of Montreal	26	26½
Royal Bank	24⅝	25
Canadian Bank of Commerce	22⅝	23
Dominion Bank	28¼	29
Montreal Locomotive	21	21¼

(By Hagar Investments Ltd.)

	Bid	Asked
Arntfield	.35	.35½
Astoria Rouyn	.49	.49½
Aubelle	.80	.81
Aumaque	.93	.95
Aunor	5.20	5.25
Bagamac	.30	.32
Bear Exploration	1.05	1.07
Beatty	1.25	1.26
Beycourt	.65	.69
Bidgood Kirkland	.28	.29
Bobjo	.21	.22
Baycon	—	.23
Bralorne	13.75	14.00
Broulan	.54	.56
Buffalo Ankerite	6.30	6.45
Buffalo Canadian	.29	.30
Campbell Red Lake	2.80	2.90
Castle Treth.	1.60	1.65
Canadian Malartic	.75	.97
C. and E. Corp.	2.25	2.30
Central Patricia	2.35	2.40
Chesterville	1.77	1.80
Citralam	.17	.20
Coin Lake	.62	.67
Colomac	.99	1.00
Croinor	1.15	1.16
Cons. Smelters	95.00	95.50
Cochenour Willans	3.90	3.95
Conwest	1.16	1.20
Dome Mines	26.25	27.00
Donalda	1.05	1.06
Duquesne	1.39	1.40
East Malartic	2.11	2.15
East Sullivan	3.50	3.60
Elder	.80	.85
Eldona	.71	.74
Falconbridge	5.15	5.30
Francoeur	.48	.50
Frobisher	4.40	4.50
Giant Yellowknife	7.25	7.45
Gods Lake	.76	.77
Goldcrest	.50	.52
Golden Arrow	.40	.43
Golden aGte	.26	.27
Golden Man.	2.65	2.70
Harker	.21	.23
Harricana	.22	.24
Hardrock	.85	.87
Hasaga	1.90	2.00
Heva Cadillac	.50	.53
Hollinger	[illegible]	15.50
Home Oil	3.00	3.15
Homer	.23	.24
Hosco	.50	.53
Howey	.47	.48
Hudson Bay Mining	48.25	50.00
Indian Lake	.54	.58
Inspiration	.95	.99
Inter Uranium	1.41	1.42
Jacknife	.31	.32
Jason Gold	.47	.49
Joliet Quebec	.85	.88
Kerr Addison	14.00	15.75
Kirkland Lake	1.89	1.90
Labrador	7.45	7.75
Lake Duf.	.75	.80
Lakeshore	20.25	20.75
Lamaque	7.90	8.00
Lapaska	.46	.49
Leitch Gold	1.37	1.40
Little Long Lac	2.40	2.47
Lingman Lake	1.00	1.02
Louvicourt	1.61	1.65
Lynx	.33	.35
Madsen Red Lake	3.75	—
Macassa	3.75	3.80
Marcus	1.30	1.35
Malartic Goldfields	2.50	2.55
McDonald	3.50	3.55
McIntyre	67.00	68.50
McKenzie Rel Lake	1.20	1.25
McLeod Cockshutt	2.50	2.52
Moneta	.66	.68
Negus	2.48	2.50
Nipissing	3.75	4.15
Normetal	1.78	1.81
Northern Canadian	—	1.00
Noranda	66.50	67.00
Norseman	.20	.21
Okalta	.42	.45
O'Brien Gold	2.26	2.30
O'Leary Malartic	.24	.25
Omega	.31	.32
Pamour Porcupine	1.53	1.54
Pandora	.28	.30
Paymaster	.72	.75
Perron Gold	1.47	1.49
Pickle Crow	3.70	3.75
Porcupine Reef	.46	.48
Powell Rouyn	1.08	1.15
Premier Gold	2.16	2.20
Preston	2.35	2.40
Queenston	.88	.90
Quemont	18.50	19.00
Regcourt	.30	.32
San Antonio	5.15	5.20
Senator	.90	.93
Sheep Creek	1.40	1.50
Sherritt Gordon	2.36	2.39
Sigma	.13½	.14
Siscoe Gold	.80	—
Sladen Malartic	.68	.70
Steeprock	3.45	3.50
Sullivan	2.55	2.60
Sylvanite	3.30	3.35
Teck Hughes	4.40	4.45
Trans. Cont. Resources	1.10	1.12
Upper Canada	2.45	2.50
Ventures	12.50	13.00
Waite Amulet	4.25	4.30
Wasa Lake	1.25	1.30

Bonds

(By T. H. Burns & Co. Ltd.)

	Bid	Asked
Dom. of Canada 4½% 1959	108.35	109.10
1st War Loan 3¼% 1952	105.10	105.85
1st Victory Loan 3% 1951	105.25	106.95
9th Victory Loan 3% 1966	104.25	105.00
Dom. of Canada 3% Perp.	103.37	104.25
British Columbia 2¾% 1966	100.00	101.00
Manitoba 4% 1950	104.25	105.75
Saskatchewan 6% 1952	112.00	114.00
City of Victoria 3¾% 1972	104.25	106.75
City of Vancouver 5% 1966	140.00	143.00
Abitibi 5% 1953	119.50	121.25
Asso. T. and T. 5½% 1955	113.65	116.50
B.C. Power 4% 1965	103.00	105.00
Calgary Power 5% 1964	105.75	107.00
C.P.R. 3½% 1951	104.50	106.25
Great Lakes Paper 5% 1955	110.50	112.50
McMillan Export 4% 1965	103.25	105.00
Massey Harris 4½% 1954	101.50	103.50
United Grain 4¼% 1958	102.50	104.00
Van. Isl. Transport 4% 1959	96.00	98.50

Vancouver

Hedley Mascot Up, Industrials And Oils Unchanged

VANCOUVER (CP) — Mines were irregular in trading on Vancouver stock exchange in the forenoon session today while oils and industrials were unchanged.

Mines up were: Congress ¼ to 15, Dentonia 1½ to 44, Wellington ¼ to 7¾ and Hedley Mascot 2 to 1.50.

Mines off were: Pioneer 5 to 5.75 and Privateer 1 to 61.

(By Mara, Bate & Co. Ltd.)

	Bid	Asked
OILS—		
Anaconda	5	5½
Anglo-Canadian	107	110
A.P. Con.	13	16
British Dominion	31	36
C. and E. Corp.	221	—
Calmont	30	35
Commoil	38	—
Commonwealth	44	50
Foothills	165	175
Home Oil	310	315
Mercury	5¼	5½
McDougall Segur	7	7½
Mill City	6	—
Model	19¾	—
National Pete.	16	19
Okalta	45	50
Pacific Pete.	75	76
Royal Canadian	3½	4
Vanalta	14	16
Vulcan	21	—
MINES—		
Bayonne Cons.	19½	20
Bralorne	1390	1425
Bridge River Con.	16½	—
Do. Extension	14	16
Cariboo Gold	340	—
Congress	14¾	15
Dentonia	44½	45
George Copper	18½	20
Grandview	23	—
Grull Wihksne	16	—
Hedley Mascot	169	172
Island Mountain	175	195
Kootenay Belle	10½	—
Minto	6	6½
Pacific Nickel	16	19
Pend Oreille	350	—
Pioneer Gold	570	580
Premier Border	9¾	10
Premier Gold	210	215
Privateer	60	65
Quatsino Copper	16½	19
Red Hawk	9¾	10¼
Reeves McDonald	145	150
Reno Gold	18	20
Salmon Gold	19½	20
Sheep Creek	140	145
Silback Premier	124	135
Surf Inlet	73	78
Taylor Bridge	70	75
Wellington	7½	8
Capital Estates	890	900
Coast Breweries	315	325
Powell River	32½	—
United Distillers	22	—

New York

Canadian Pacific and Seagram Among Stocks In Losing Column

NEW YORK (AP)—An assortment of special issues continued to monopolize the bidding in today's stock market, while many leaders languished in the minus column.

Dealings slowed appreciably after midday and the price direction was far from clear near the close. While jumps of as much as 2 or more points were well distributed, numerous losers persisted.

Gains and losses were about evenly divided among Canadians at noon. Canadian Pacific had a loss of ⅛ at 18½, Distillers Seagram was off ⅜ at 112⅛, Dome Mines was plus ¼ at 24, International Nickel moved up ⅜ at 39⅝. Hiram Walker, down a at 135, registered the only large chance.

Dow Jones averages closed today as follows:
30 industrials 205.56, up .39
20 rails 63.60, off .36
15 utilities 42.67, off .19
65 stocks 76.51, off .07
Total sales, 1,140,000.

(By H. A Humber Ltd.)

	Closing Bid.
Allied Chemicals	200
American Can	96
American P. and L.	18
American Tobacco	100
American Smelter	69-4
American Tel. and Tel.	194-7
American Woolen	60-3
Anaconda Copper	46-3
Atchison Topeka	109
Atlantic Refining	49
B. and O. Railway	23-7
Baldwin Locomotive	34-4
Bendix Aviation	46-4
Bethlehem Steel	106
Boeing Aircraft	27
Borden	54-6
Borg Warner	57-1
Briggs Mfg. Co.	49-3
Case, J. I.	46
Canadian Pacific Railway	18-4
Cerro de Pasco	46
C. and O. Railway	60-4
Chrysler	128-6
Con. Edison	34-4
Cont. Can	46-6
Crown Zellerbach	36-7
Crucible Steel	46-4
Curtiss Wright	7-6
Douglas Aircraft	90-6
Du Pont	211
Eastman Kodak	253
Erie Railroad	17-4
General Foods	55
General Electric	46-6
General Motors	71-2
Granby Copper	9-5
Goodrich, B. F.	78-6
Goodyear Tire	72-5
Great Northern	59-2
Great West Sugar	31
Homestake Mining	47-6
Howe Sound	47-4
Hupp Motors	8-4
Inter. Harvester	95-6
Inter. T. and T.	26-3
Inter. Nickel	39-2
Johns-Manville	154-4
Kennecott Copper	57
Loew's Theatre	39-7
Montgomery Ward	97-4
Nash Kelvinator	22
New York Central	25-2
North American Aviation	13-1
Northern Pacific	30
Packard Motors	9-5
Pan American Airways	20-2
Pennsylvania Railroad	41-2
Pepsi-Cola	36
Phillips Pete.	68-4
Pullman	65-6
Radio	15-6
Republic Steel	35-6
Safeway Stores	32-4
Schenley Distillers	82-5
Shell Union	40-4
Standard Oil New Jersey	77
Sears Roebuck	46-5
Simmons Co.	53
Southern Pacific	61-5
Southern Railway	53-6
Sperry Corp.	33
Studebaker	32-1
Texas Corp.	63-3
Texas Gulf	55
Union Oil California	28-5
Union Pacific	149-7
United Aircraft	28-2
United Gas and Improvement	28-4
U.S. Rubber	78
U.S. Steel	84-5
U.S. Smelting	70-4
Warner Bros.	51-3
Westinghouse Electric	35-3
Western Union	36-3
Woolworth	60-3
Zenith Radio	35-4
American Waterworks	25-2
Armour, Ills.	16-5
Greyhound	46-6
Youngstown Sheet	76-6

Trade Commissioner To Visit Victoria

The newly-appointed Canadian trade commissioner to South Africa, S. V. Allen, will visit Victoria May 21 and 22 to meet exporters to South Africa and heads of firms who contemplate entering that market for the first time.

Commercial attache at the Canadian Embassy in Washington for the past four years, Mr. Allen will leave for his new post in Cape Town on completion of his tour of Canada. His territory will include Cape Province, Southwest Africa, Natal, Tanganyika, Kenya, Uganda, Mauritius, Madagascar and Angola.

He will have his headquarters during his visit to Victoria at the trade commissioner's office in the Department of Trade and Industry at the Parliament Buildings.

Courtenay M.L.A. Threatens To Quit

COURTENAY, B.C. (CP)—H. J. Welch, Coalition M.L.A. for Comox, intimated at a public meeting here Thursday night that he would reign unless the Provincial government builds an eight-mile road between Cumberland and the Tsable River.

Mr. Welch said the Provincial Ministers of Mines and Public Works had assured him the road would be built, but they did not say when. Mr. Welch added that unless the road is built, there would have to be a by-election in Comox.

The M.L.A. said the highway would be needed to connect with a new coal mine planned at the Tsable River.

WINNIPEG (CP)—The Second Battalion of the Princess Patricia's Canadian Light Infantry, western Canada's only permanent force infantry regiment, will move to Calgary about June 15, military officials at M.D. 10 announced today.

NOTICE OF CANCELLATION OF RESERVE

NOTICE is hereby given that the Reserve covering Sub-lots 91, 92, 93, 94, 95, 96, 97, 98, 99, 100 and 101, Subdivision of Lot 119, Esquimalt District, established for the use of the Department of National Defence, Canada, under authority of Order-in-Council No. 1585, approved November 12th, 1942, notice of which was published in the British Columbia Gazette on November 26th, 1942, is canceled.

H. CATHCART,
Deputy Minister of Lands.
Department of Lands and Forests,
Victoria, B.C.,
May 8th, 1946.

Grain

CHICAGO (AP)—A weak uncertone developed in oats contracts today as country offerings of the cash grain expanded. Purchases of oats on a "to-arrive" basis increased to around 100,000 bushels. May rye dropped 5 cents for the tenth consecutive session, a new record, and No. 2 cash rye in store sold at $2.24 a bushel against $2.30 late yesterday.

Other grains were firm.

(By H. A. Humber Ltd.)

	Open	High	Low	Close
Wheat—				
August	198-4	198-4	198-4	198-4
November	198-4	198-4	198-4	198-4
March	198-4	198-4	198-4	198-4
Rye—				
May	232-3	232-3	232-3	232-3
July	148-4	148-4	148-4	148-4
September	148-4	148-4	148-4	148-4
December	148-4	148-4	148-4	148-4
Oats—				
August	84-2	84-2	83-2	83-2
November	83-2	83-3	81-6	81-7
March	83-4	83-5	82-2	82-2
Corn—				
January	—	—	—	141-4
March	—	—	—	141-4

Winnipeg Grain

(By H. A. Humber Ltd.)

	Open	High	Low	Close
Rye—				
May				258
July	247	247	243-4	243-4
October	214-5	219-4	214	214-5
December	206-4	209-4	205	205-1

Cash Grain Close

Oats—No. 2 cw, 51-4, track 51-4.
Barley—No. 3 cw, 64-6, track 64-6.
Rye—No. 2 cw, 258, track 248-4.

Sidney-Steveston Service Resumed

Auto and passenger ferry service between Sidney and Steveston was resumed today by C.P.R.s B.C. Coast Service and will remain in effect until Sept. 17. All sailing times are Pacific Stadard Time.

Sailings daily, except Sunday, leave Sidney 7.15 a.m., 2.45 p.m.; arrive Steveston 10.15 a.m., 5.45 p.m.; leave Stevenston 11.15 a.m., 6.15 p.m.; arrive Sidney 2.15 p.m., 9 p.m.

Sunday sailings: Leave Sidney 7.15 a.m., arrive Steveston 10.15 a.m.; leave Steveston 11.15 a.m., arrive Sidney 2.15 p.m. Last Sunday sailing leaves Sidney 2.45 p.m., arrived Vancouver 8.30 p.m.; via Gulf Island ports, not calling at Stevenston.

One Woman's Day

By NANCY HODGES

SNUB FOR SHAW?

FOUR LINES in the potpourri of subjects dealt with by an American columnist a few days ago recorded an unusual snub for George Bernard Shaw.

The one and only G. B. S. is being omitted from the biographic section of the new Encyclopaedia Britannica.

And the implied insult is being strongly protested by a group of American writers, says the columnist.

Now, from what I know of the grand old man and stormy petrel of the literary world, the omission won't cause him half as much worry as it evidently does to his U.S. admirers.

With his mordant sense of humor, he probably looks upon it as a compliment—as recognition that he is in a class by himself.

REASON OBSCURE

I DON'T KNOW if the Encyclopaedia compilers have replied to the writers' protest, giving their reasons for the omission.

But whatever those may be, and however regrettable their action in the eyes of some, I think the fame of G. B. S. is wide enough to withstand the implied slight.

Although at the same time I agree with the U.S. literary coterie in feeling that no roster of celebrities can be called complete which does not include Shaw—if only for the sake of its readers.

Throughout his 90 years of life he has kept himself in the limelight—both with his brilliant satirical writings and with his biting tongue-lashings at men and things.

Consequently, he has made many enemies among people who don't like to have their pet foibles or their particular "ideolatries" lampooned.

As well as among those who resent anyone who climbs out of the dull rut of mediocrity to bask in the sun of world renown.

POKES AT PRIVILEGED

THE NONAGENARIAN DRAMATIST is no sentimentalist; and he loves to make jabs at those who are.

While nothing delights him more than to prod and to poke at the so-called privileged people.

For instance, in his little book, "The Crime of Imprisonment," written nearly a quarter of a century ago but just brought out again by the Philosophical Library, he prods and pokes mercilessly.

He takes the Shavian stand that the only difference between pirates and generals, cut-throats and belligerent prime ministers, is one of the degree of criminality.

And flays the public's acceptance of a code which confers imprisonment upon the poor man who steals bread, and immortality upon the financier who steals a railroad.

"FLAG-WAVING MANIACS"

AS A PROPHET, Shaw has an uncanny faculty for proving to be right in the long run, albeit most of his prophecies are gloomy ones.

I recall his reactions to the V-E Day celebrations in Britain last year, as expressed in a press interview.

When asked why he, too, didn't celebrate, he replied: "Because there is no peace in Europe yet—the worst is yet to come."

He was appalled that anyone should think he had joined what he termed the "flag-waving maniacs and idiots who think they have only to shout and a brave new world is born.

"I don't want to join the fools who are prattling away about this peace and who are celebrating as if everything is over, when in fact, perhaps the grimmest times lie ahead for all Europe," he said.

PROVED TO BE RIGHT

ONE HAS ONLY TO LOOK AT CONDITIONS throughout Europe and Asia today to realize how tragically right Shaw was.

No, any man who can command the universal attention that G. B. S. has been always able to command doesn't need to worry about a place in the Encyclopaedia. For his is already established among the immortals.

And, as I said before, he himself would probably scorn inclusion in any biographical list.

As he doubtless finds satisfaction enough in adherence to the creed enunciated in his dedication in "Man and Superman":

"This is the true joy in life, the being used for a purpose recognized by yourself as a mighty one; the being thoroughly worn out before you are thrown on the scrap heap."

Princeton-Hedley Road Bids Opened

Bids for construction of the Princeton-Hedley section of the southern trans-provincial highway were opened today in the office of Public Works Minister E. C. Carson.

Lowest tender for building the 23½-mile road was submitted by Campbell Construction Co. Ltd., which asked $599,797. Other bids were: Dawson Wade and Co. Ltd., $648,149.74; General Construction Co. Ltd., $673,931, and W. C. Arnett and Co. Ltd., $629,330.

The new stretch of road is to be built on the south side of the Similkameen River. The present highway is on the north side.

Beekeepers Meet

Vancouver Island Beekeepers' Association will meet May 22 in the City Hall for the purpose of electing officers.

Spraying of flowering trees with poison to combat the tent caterpillers, the need for adequate inspection of hives in the spring and the situation regarding the need for feed for small colonies if the demand for honey is to be properly supplied, will be discussed.

Investigate Union Of Health Services

The question of amalgamation of health services in the four municipalities of Greater Victoria is being pursued by the Union Health Board of the city and Esquimalt, Ald. J. D. Hunter, board chairman, reported after a meeting today.

Dr. J. L. Murray Anderson, medical health officer, has been instructed to investigate the whole matter and bring in a report as soon as possible.

Dr. Anderson will resign as school health officer as soon as Dr. R. A. Smillie, assistant medical health officer, arrives in Victoria to take over his duties June 1.

Miss M. Frank, school nurse, has tendered her resignation and applications are being called to replace her, Ald. Hunter said.

Councillor A. C. Wurtele of Esquimalt raised the question of how garbage floating back on to Esquimalt beaches might affect the health of the people. Ald. Hunter reported that the city public works committee had written to the towing company requesting that the contract to tow garbage out far enough so that it would not float back on any of the beaches be lived up to.

MEN'S ODD WAISTCOATS
Good-quality tweeds, flannels and worsteds. Plain colors or patterns.
Sizes 36 to 44 $1.98, $2.49, $2.95
THE "WAREHOUSE"
1420 DOUGLAS STREET 2 STORES 1110 GOVERNMENT STREET

EXTRA RUNS
Sundays and Holidays extra runs from Brentwood at 8 and 9 p.m. From Mill Bay at 8.30 and 9.30 p.m.
BRENTWOOD MILL BAY **FERRY**

THE THINKER SAYS...
buy your ROOF from the Approved DUROID Applicator
HOME BUILDING PRODUCTS LTD.
2006 GOV'T ST. G-5421